FALCON

Digitized by the Internet Archive
in 2021 with funding from
North Carolina Digital Heritage Center

https://archive.org/details/falcon196910madi

The Senior Class

of

Madison-Mayodan Senior High School

presents

The Falcon

Volume Ten 1969

ROCKINGHAM COUNTY PUBLIC LIBRARY
OUTREACH
MADISON
MAYODAN
EDEN
REIDSVILLE
STONEVILLE

The Falcon Staff

BUSINESS MANAGER - Bob Glenn

ADVERTISING MANAGER - Beth Craddock

CLASSES EDITOR - Nancy Cure

EDITOR - Kay Ziglar

SPORTS EDITOR - William Wall

ADVISOR - Lorraine Scott

ART EDITOR - Bill Crocker

PHOTOGRAPHERS - Clayton Gaskill

Ken Rudolph

TYPISTS - Vicki Easter

Carol Joyce

Marcia Pullium

Karen Roberts

Becky Sharp

Pat Vernon

JUNIOR REPRESENTATIVE - Donna Wall

Foreword

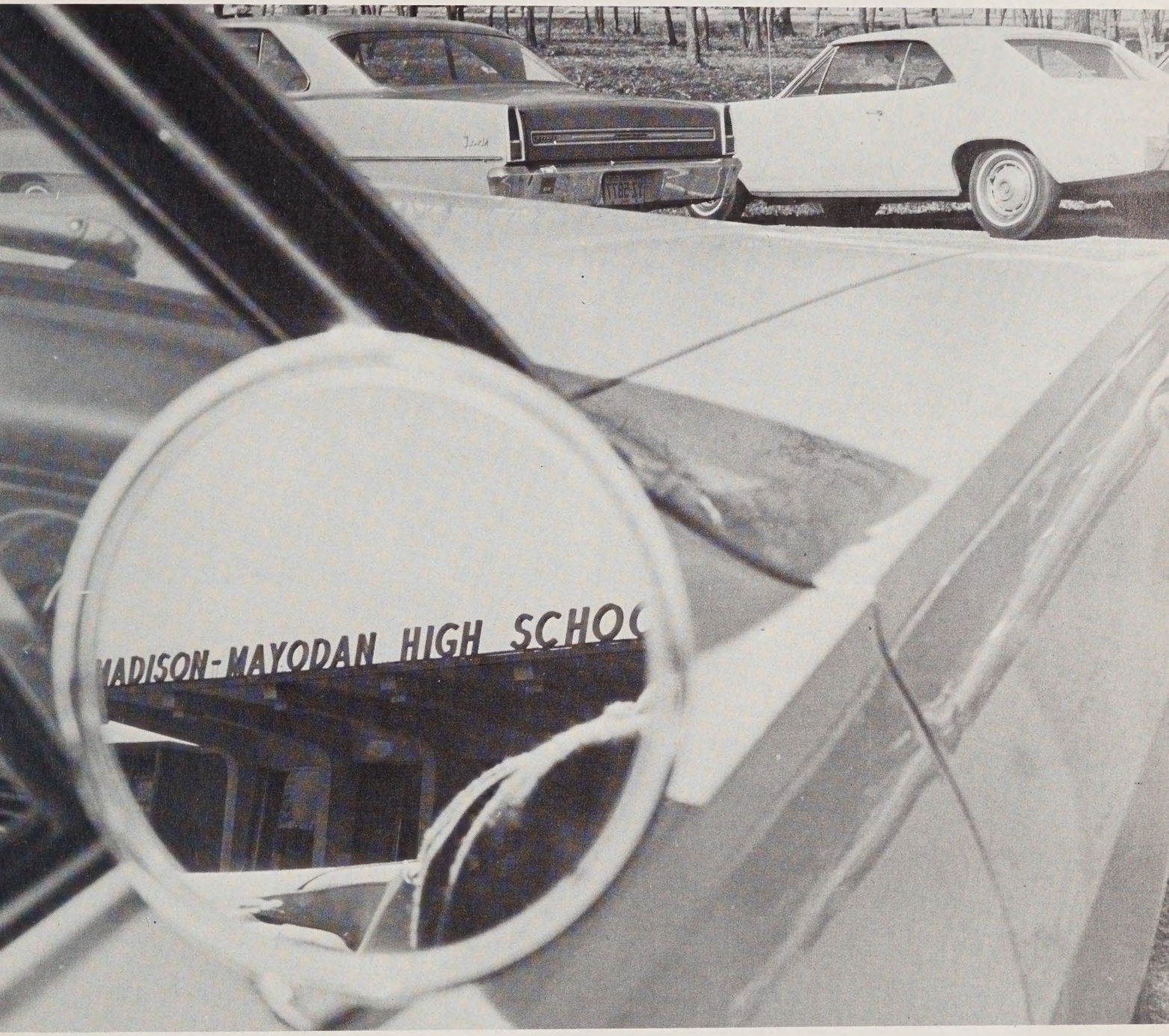

Upon reaching the point of graduation, any student fully appreciates the knowledge and maturity gained by these four years of education.

It is with this in mind that we, the Senior Class of 1969, present to you, our fellow students, REFLECTIONS of the experiences that lead us all through our high school years.

Dedication

Mr. Gil McKee

Occasionally in this world of busy people, we may find one who is always willing to stop and listen. The Senior Class of 1969 dedicates the tenth volume of the Falcon to just such a person, Mr. Gil McKee. In doing this, we are making an attempt to thank Mr. McKee for being our unchanging friend since seventh grade, for encouraging us when we felt all was dark, for providing us with the needed inspiration to aim at our goals. Most of all, however, we want to thank him for closing the generation gap and listening to us all as individuals.

We thank you, Mr. McKee, for traveling with us thus far, and we want you to know that the memories of your friendship and guidance will travel with us forever. For, you, Mr. McKee, highlight the reflections of our four years at M-M Senior High.

Reflections of Campus Life

Our campus life is composed of many colorful reflections such as the usual congestion in the halls, and the mad dash for lunch.

A typical after lunch activity is the Lap sitting-contest conducted daily by a group of more coordinated seniors. For once it's a case of Persons on Parsons.

Students making the afternoon Exodus.

Hot dogs, beans, and slaw.
Hot dogs, beans, and slaw.

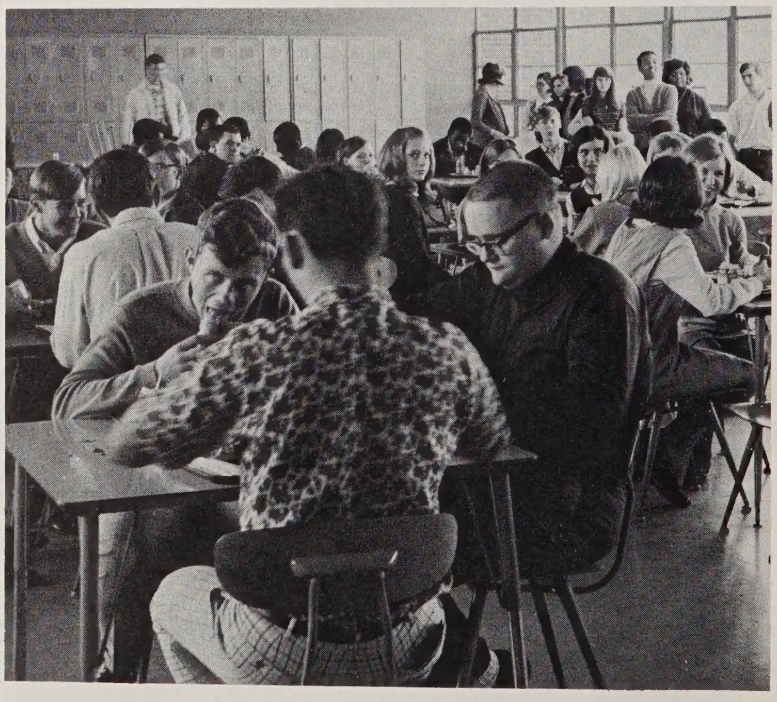

This is her day - not his.

Girls' Day may be fun, but Boy's Day is a weighty matter.

The lockers are where the action is.

SCHOOL BUS

SCHOOL BUS
SCHOOL BUS
SCHOOL BUS
43

These are reflections of the major purpose of our school which is to educate us in as many ways as possible.

Reflections of Our Studies

The classroom and the library are the primary sites of this undertaking.

Getting a class ring is one achievement, but an even greater achievement is graduation which entitles us to turn our ring outwards.

Reflections of Our Achievements

As Juniors we labored together to achieve a sensational Junior-Senior.

Reflections of Dignity and Grandeur

The National Honor Society inducts students who truly deserve the honor of being members.

The finale of weeks of planning and work - a beautiful Junior-Senior.

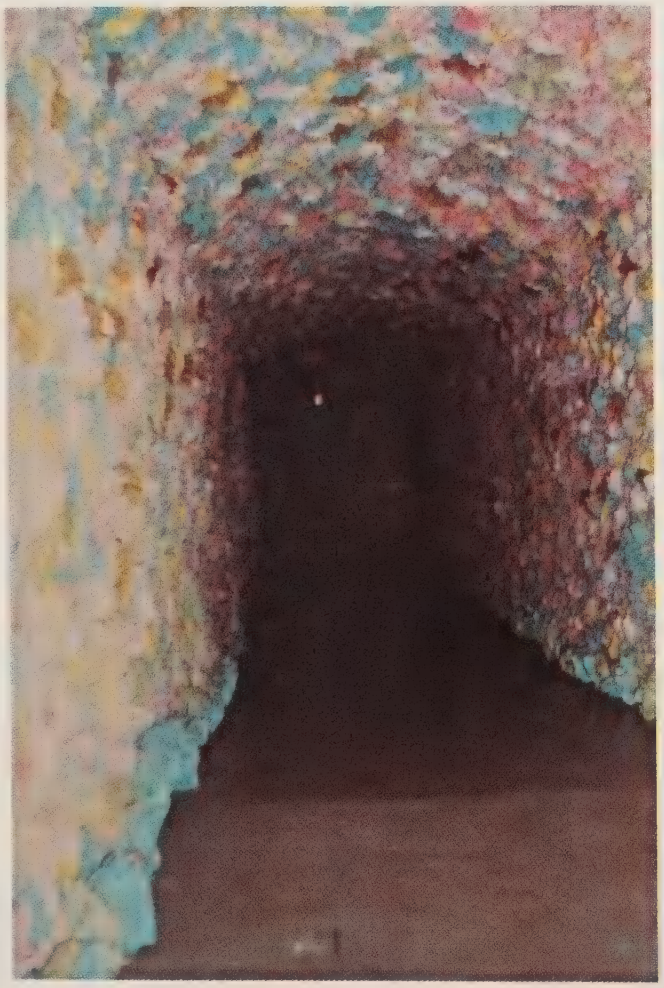

Hades and Persephone

The Student Council is sincerely interested
in promoting harmony within the school.

Reflections of the Future

Who knows what the Future holds for us after graduation? It definitely holds innumerable choices for us all. Perhaps you will take on the domestic responsibilities of a home or perhaps you will continue your education.

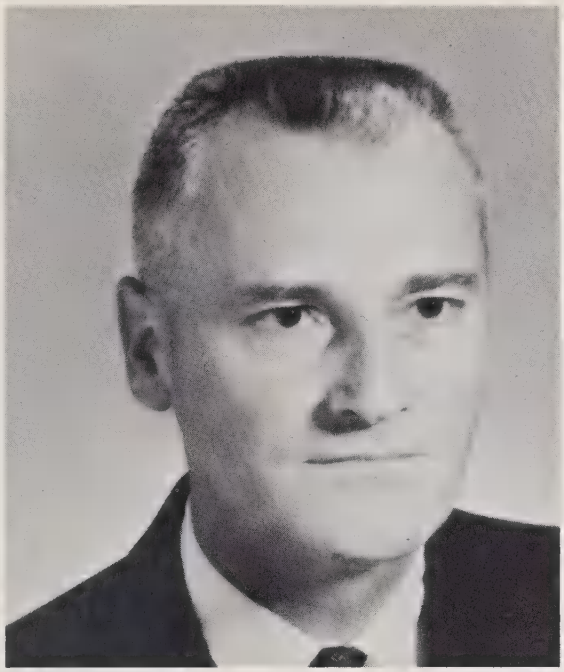

DR. WELDON JOYCE

MR. FRANK LAUTEN

School Board

MR. DON STILWELL

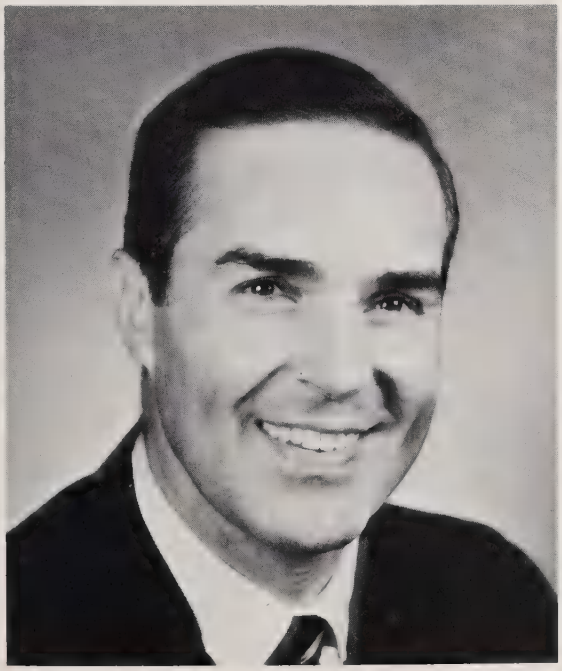

MR. ED MOONEY, JR.

MR. CARL CARDWELL

Mr. Dalton L. McMichael

It is with great appreciation that we, the class of 1969, recognize a man who has contributed so greatly to the development of our local school system. Mr. Dalton L. McMichael has displayed a sincere interest in our schools for the last fifteen years. He has generously given much effort and time to initiating advancement programs that benefited our entire school system. It is to the regret of all of us that Mr. McMichael has served his final year as chairman of the Madison-Mayodan City Board of Education. He has assured us that although he will no longer be serving our school in his former capacity, he will remain vigorously interested in the promotion of a good school system. Knowing Mr. McMichael to be the sincere wonderful person that he is, there is no doubt that he will most certainly maintain a devoted concern for the Madison-Mayodan School System.

Although it is difficult to summon words to sufficiently express our gratitude, we do wish to thank Mr. McMichael for his years of unselfish service and most of all for caring enough to serve.

Mr. V. Mayo Bundy

SUPERINTENDENT

MADISON - MAYODAN

CITY SCHOOLS

Mr. Raymond Cure

ASSISTANT SUPERINTENDENT

AND

DIRECTOR OF

FEDERAL PROGRAM

Principal

Mr. Darwin Sowers

Faculty
Curriculum

Language

MR. DANIEL GALVES
English
UNC-CH - AB

MRS. LYNNE MARLEY
Spanish, French
Guilford - AB

MRS. BRENDA MARTIN
Art, Eng., Read. Voc.
Greensboro - AB

MISS MARTHA PARIS
English
High Point - AB

In this day of telephones, telegraphs, Telstar and dozens of other means of communication, personal conversation is still the means on which we are most dependent. With numerous methods of travel available to us today, the world is growing smaller and bringing together people of various nationalities. Thus language, a major link in the chain that unites the human race, is one of the most important subjects taught in school. English, a subject we utilize constantly, is required all four years of high school. By learning French and Spanish, students not only become familiar with foreign people and their customs, but also they can observe the differences and similarities of English and the language studied. Madison-Mayodan is fortunate to have an excellent Language Department staffed by individuals who are sincerely interested in teaching us to think and communicate.

Mrs. Martin helps students improve their reading skills.

Si, see the Spanish Class.

Department

MRS. WILLIE PERKINS
English
Va. State - AB

MRS. CONNIE PORTER
English, Drama
Guilford - AB

MRS. LILA ROBERTSON
English
Greensboro - AB

Drama students recreate the Nativity.

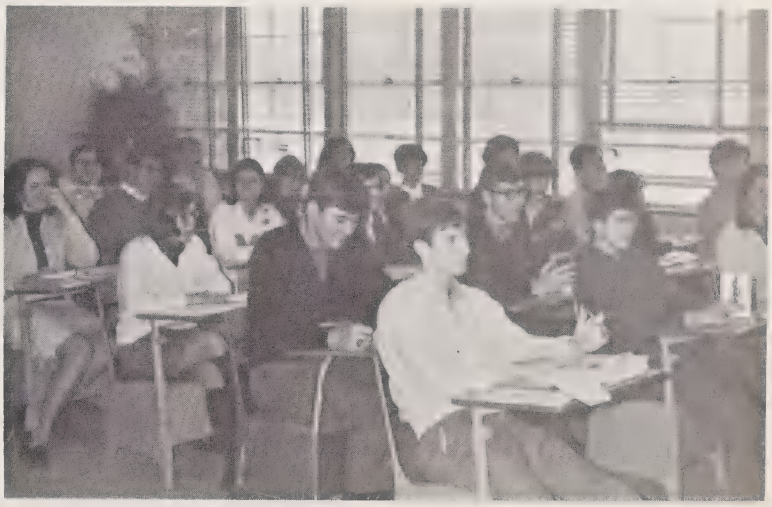

English students pray to Zeus that the bell will ring.

MRS. ELIZABETH SMITH
English, French
UNC-G - AB

One thing all nationalities have in common is grammar.

Math Department

MRS. NORMA BUNDY
Math
ECC, UNC-G - AB, ME

Mrs. Bundy's smile is contagious.

Our Math Department attempts to meet the ever growing need for knowledge of numbers. As math plays an increasingly important role in modern society, the study of math becomes more and more helpful in assuring occupational success. Our school offers a fine math curriculum taught by capable experienced teachers.

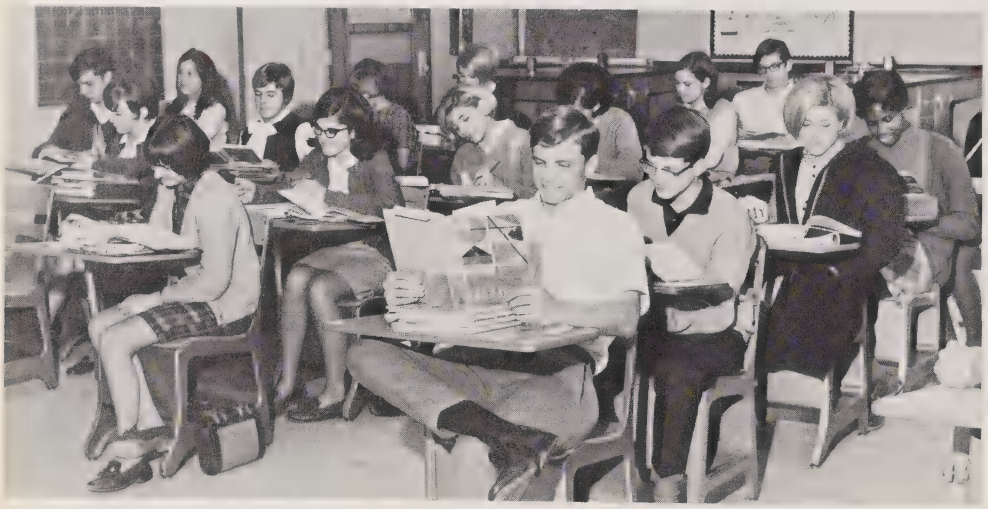

No, children, 180 degrees does not mean you have a temperature.

MR. J. T. HAIRSTON
Geometry, Physics
A & T - BS

MRS. MAUDE LEMONS
Math
UNC-G - BS

Algebra will always stick in our minds except on test days.

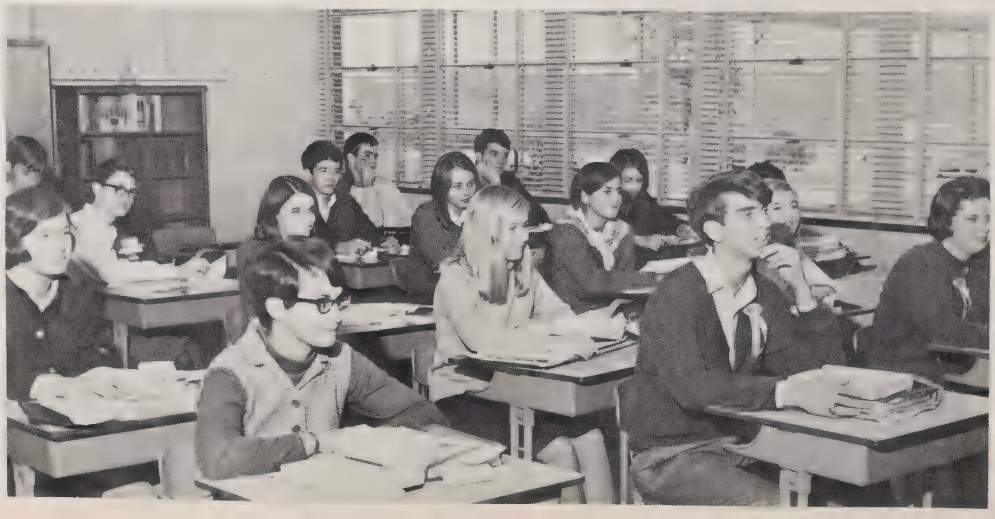

Science Department

Physical Science? Why don't they call it Mental Science?

MR. CHARLES BRYANT
Biology, Physical Science
Johnson C. Smith - BS
A & T - MS

Young people are perpetually interested in everything around them. Their inquisitive minds are constantly asking "How? and Why?" Our Science Department gives us the opportunity to discover for ourselves the mysteries of life under the guidance of a dedicated Science Staff.

MR. J. W. HAIRSTON
Biology, General Math
A & T - BS

The study of life begins with small things.

MRS. CONNIE MURRAY
Biology, Chemistry
A & T - BS

"Do we look like we know what we're doing?"

Social Studies Department

MR. GEORGE BOSTICK
World His., Am. Probs.
Emory University - BA

World History provokes a variety of emotions.

An overflowing melting-pot of dates, places, events and people compose the subject matter of this department. Through related studies, our Social Studies teachers attempt to teach us more than facts and events. They help us to see ourselves in perspective to the past, present and future, and realize that the current events of today are the history of tomorrow.

"Personally, I would rather make History than study it."

MRS. NANCY BULLINS
U.S. His., World Geo.
Wake Forest, WCU - BS

MR. LEROY MYERS
U.S. History, Civics
Elon - AB

"On with today's lesson, what does the forward do after he picks the guard's man?"

Business Department

Go little hands, go !!!

MRS. ABIGAIL GUNN
Typing, General Business
High Point - BS

Madison-Mayodan is indeed fortunate to have a many-faceted Business Department. Under the direction of an industrious business faculty, this department continues to flourish each year and serves as a significant stepping-stone in the careers of many of our graduates.

MRS. LORRAINE SCOTT
Bookkeeping, Shorthand
General Business
Lenoir Rhyne - AB

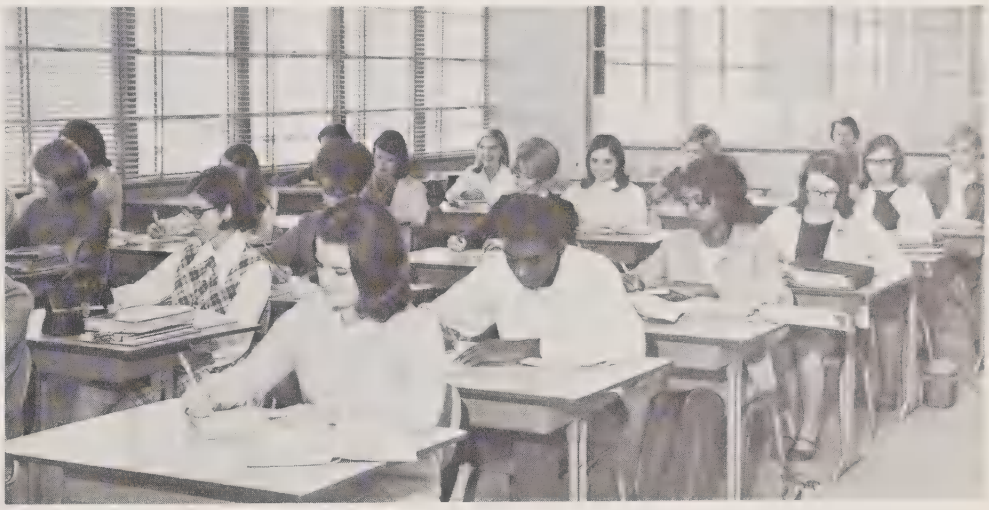

I just don't understand it. All this time in Shorthand and my hands are still the same length!!

MR. GERRY WILLIAMS
Journalism, Office Prac.
Typing, Marketing
Western Carolina - BS

These eight ding-a-lings are real bellringers.

Vocational Department

MISS JUDY EDWARDS
Home Economics
UNC-G - BS

Miss Edwards shows Nancy how to take it off.

The purpose of the Vocational Education Department is to prepare high school students for the positions they will be assuming in society in the near future. Vocational teachers, realizing that students will soon be utilizing skills they are now learning, endeavor to instill in them this occupational knowledge.

Several boys compete for the Betty Crocker Homemaker award.

MRS. JENNIE WILLIAMS
Home Ec., Family Living
UNC-G - BS

MR. LLOYD ROBERTSON
Vocational Agriculture
Berea - BS

Agriculture boys ice a layer cake for the cafeteria staff.

This is the biggest birdhouse we've ever made.

MR. A. C. OVERMAN
Shop

Music Department

Let us entertain you

Angels from the realms of glory.

MR. WILLIAM CRAWFORD
Band
A & T - BS

Many students in our school are musically talented. Our Music Department, consisting of a band and a choral group, gives these students a chance to develop their talents, both instrumental and vocal.

MRS. ANN WILSON
Chorus
Fish University - BS

MR. GRADY STEWART
Distributive Education
Lenoir Rhyne - AB
Appalachian - MA

Distributive Education

Mr. Stewart and his students are quite proud of the Distributive Education Department which is one of the largest in the state. Studies are not restricted to the classroom. Students learn from on-the-job training which provides them with the essential experience to take their responsible places in today's world.

D. E. students plan a display.

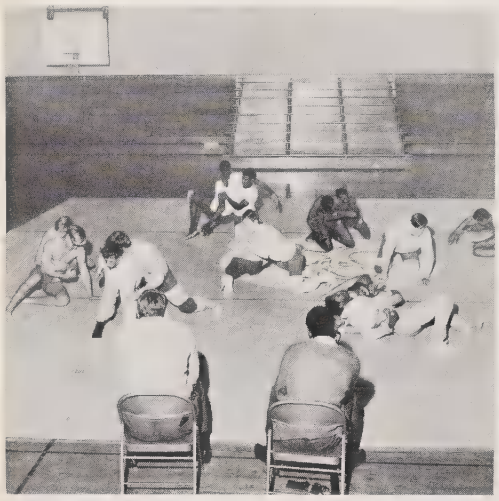

Getting to know you ... (?)

Physical Education

Knowing the importance of physical fitness, the Physical Education Department helps students to get in the habit of exercising. Mr. Simmons also instructs his pupils in the mechanics of sports, which are not only entertaining, but also excellent exercise.

MR. LARRY SIMMONS
Phys. Ed., Mech. Draw.
Appalachian - BS

MR. A. W. BLACKSTOCK
Driver's Training
A & T

Driver's Training

Mr. Blackstock probably has one of the most nerve-racking teaching assignments in our school. It is his task to teach students the fundamentals they need to know in order to safely operate an automobile.

"I told you it wouldn't run 90 in low gear."

Guidance

"Bad news, Kitty ... You're in the group with 20% more cavities."

MR. GILBERT McKEE
Guidance
Guilford - AB
UNC-G - ME

Madison-Mayodan Senior High has a small Guidance Department, which only goes to prove the adage that "It's quality, not quantity." We, the Senior Class of 1969, agree that nowhere could we find a better, more understanding guidance counselor with a deeper concern for all students. We appreciate the sincere efforts of a wonderful person and close friend to help us try to explore ourselves and decide what field we would be happiest in.

Library

Term papers and book reports are constantly being assigned. The library is the center of this research activity. Mrs. Webster, with the help of hard-working library assistants, maintains an atmosphere for reading and studying.

MRS. IRMA WEBSTER
Librarian
Greensboro - AB
UNC-G - ME

Harold Gatewood finds time to relax in the pensive atmosphere of the school library.

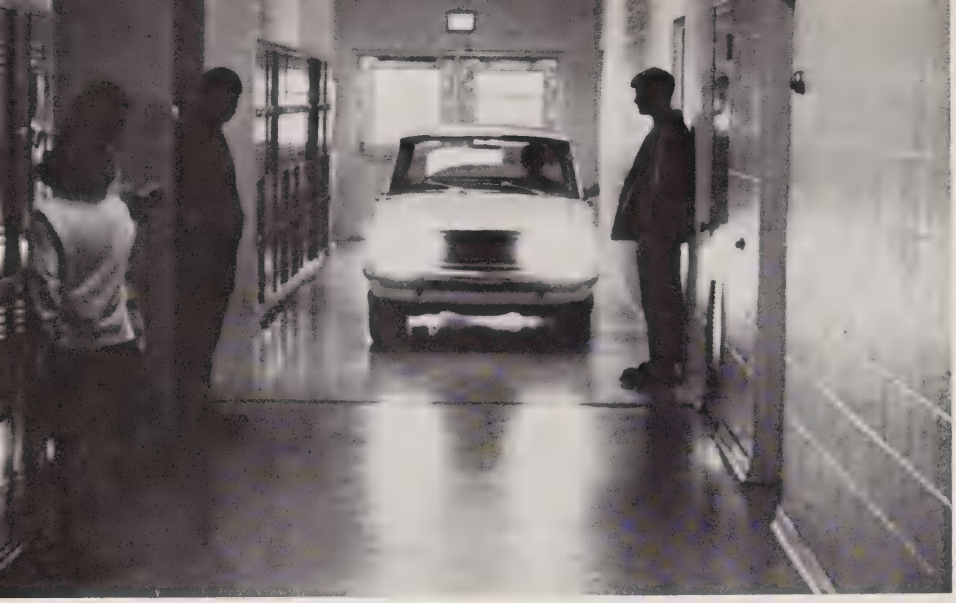

Parking problem acute at M-M

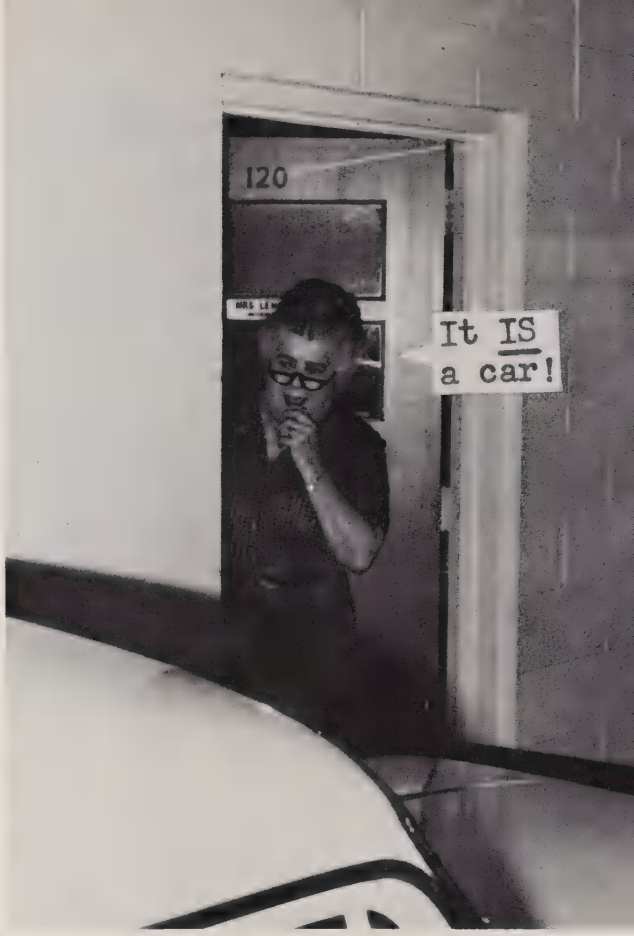

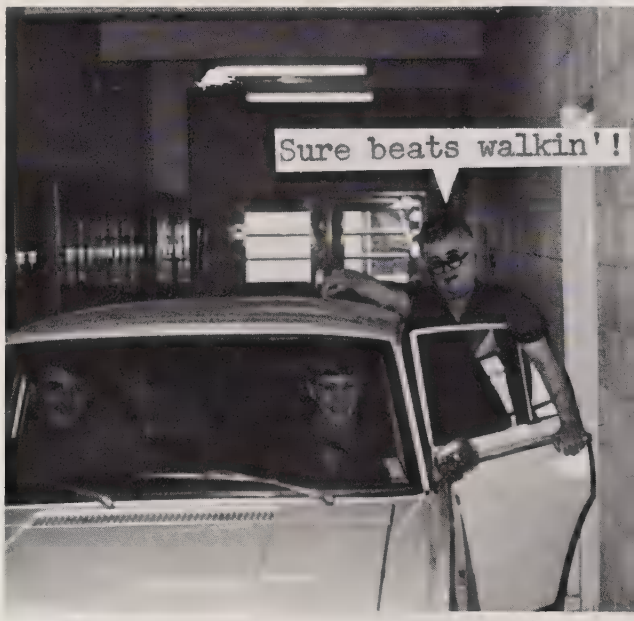

SENIORS

Senior Class Officers

PRESIDENT - Tim Simpson

VICE PRESIDENT - Beth Craddock

SECRETARY - Susan McKee

SUE AARON

CAROL ADKINS

JUDY ADKINS

RITA ASHWORTH

EMILY ATKINS

SHANNON BAILEY

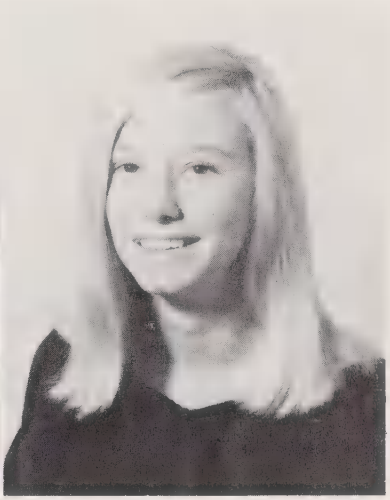

LARRY BARKER

LISA BARROW

DONNIE BIGGS

LARRY BIGGS

CYNTHIA BOLES

LUCILLE BROWN

RICKY BULLINS

VICKIE BULLINS

JUDY CAMP

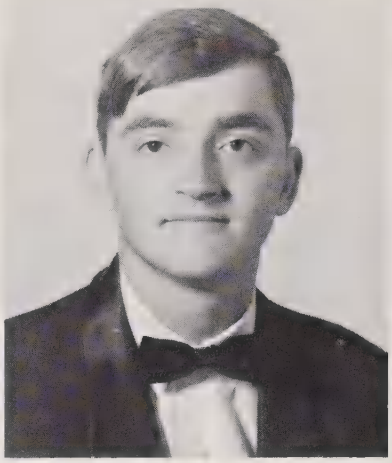

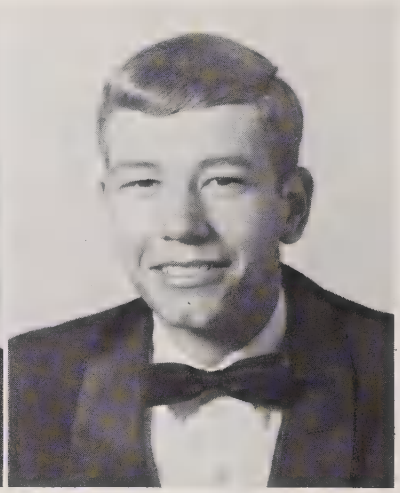

DARLENE CARDWELL

TERRY CARDWELL

JOHNNY CARTER

Best All Around
Carolyn DeLuca and Thad Moore

The King of the West gets the best of the Roundup.

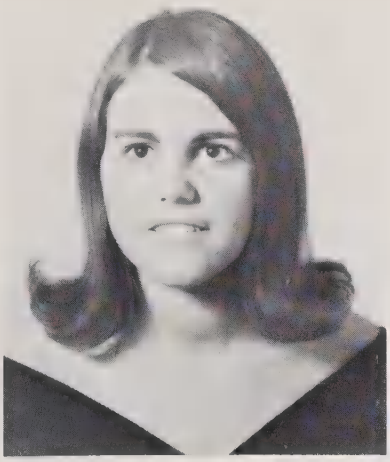
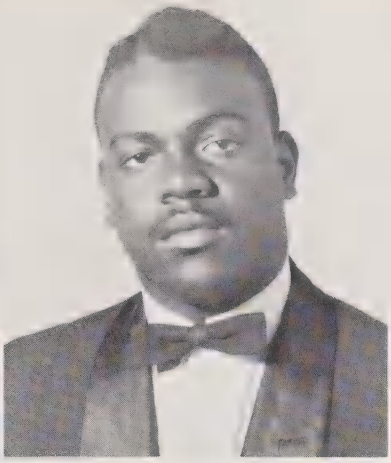
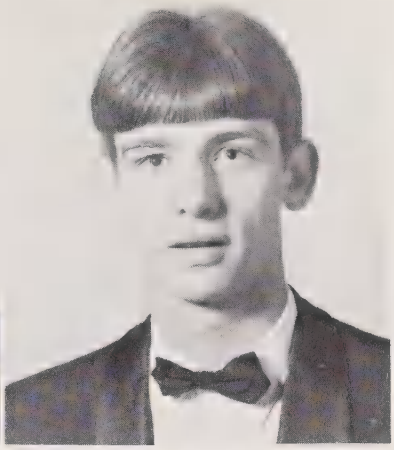

CATHY G. CASE

JAMES CLAYBROOKS

MIKE COLEMAN

BETH CRADDOCK

BILL CROCKER

RITA CRUTCHFIELD

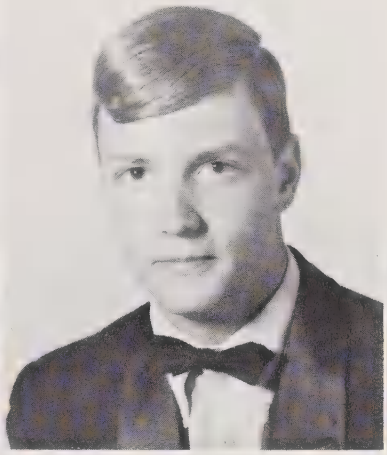

Best Personalities
Sally Mills and Ronnie Webster

That's what we

call personality

PLUS!!

NANCY CURE

BETTY DALTON

DOUGLAS DALTON

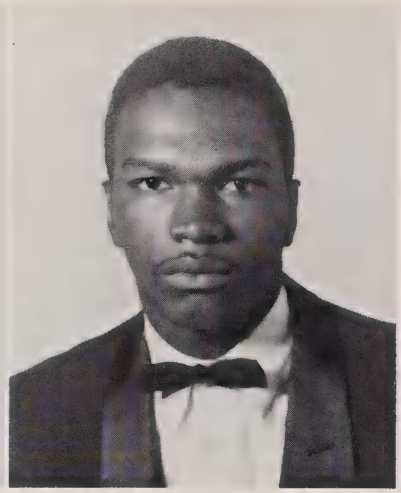

GLORIA DALTON

SHARON DALTON

SUSAN A. DALTON

Most Popular

Gerri Neal and Ronnie Oakley

"I see a tall dark-haired girl coming into your life."

"If you're so popular, how come you have to line up your dates that way?"

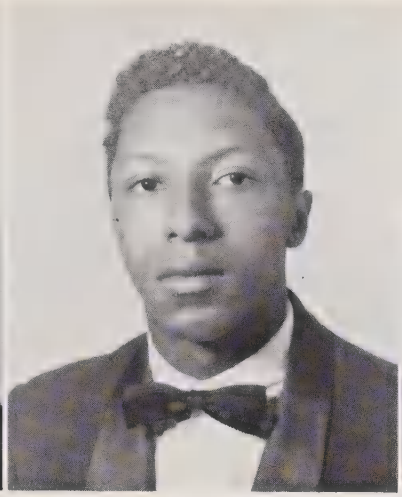

SUSAN D. DALTON

TERRY DALTON

CAROLYN DELUCA

RONNIE DODSON

MIKE EAST

VICKIE EASTER

Most Intellectual

Jatana Mabe and Clayton Gaskill

Our Most Intellectual Students enrich their minds.

ROGER EVANS

JACKIE FALLIN

DEBI FARRIS

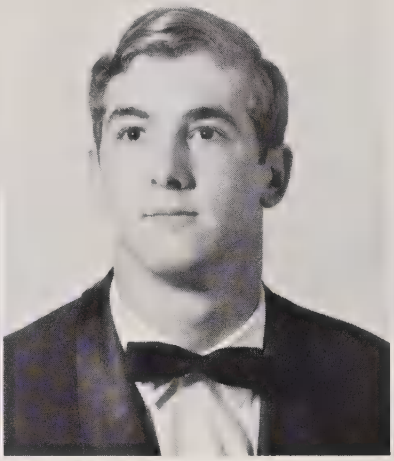

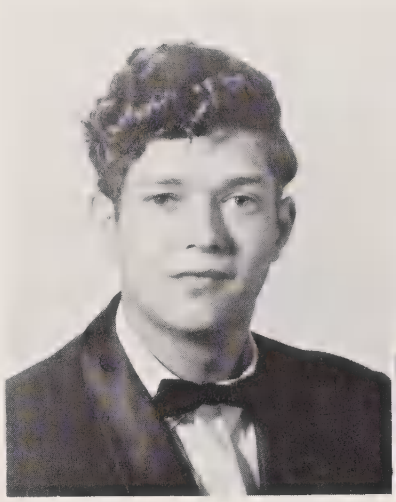
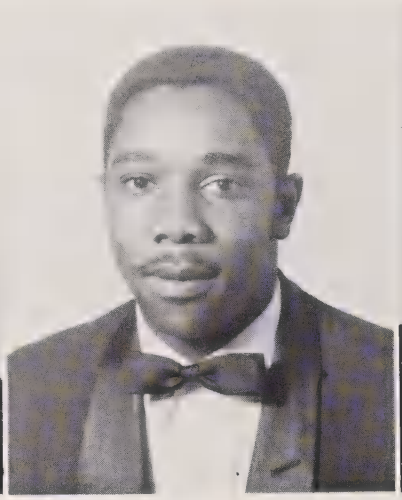
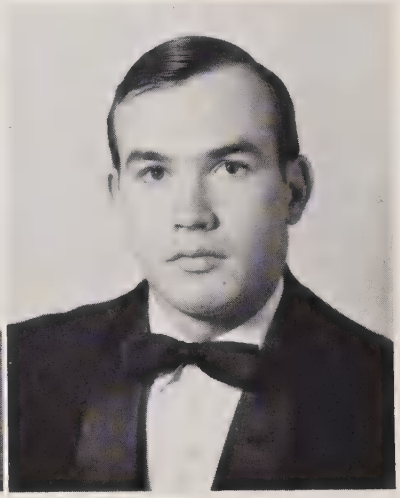

J. P. FOULKS

EDDIE FOYE

ALLEN FULP

ELBERT GALLOWAY

EVA GALLOWAY

FAYE GANN

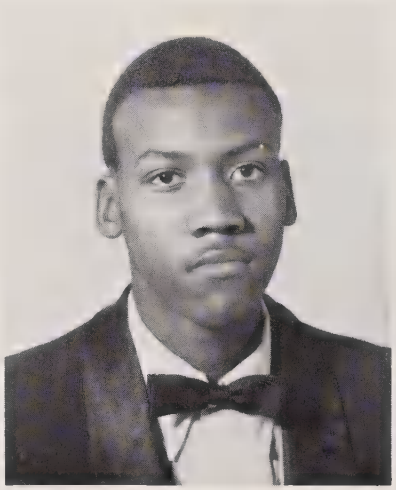

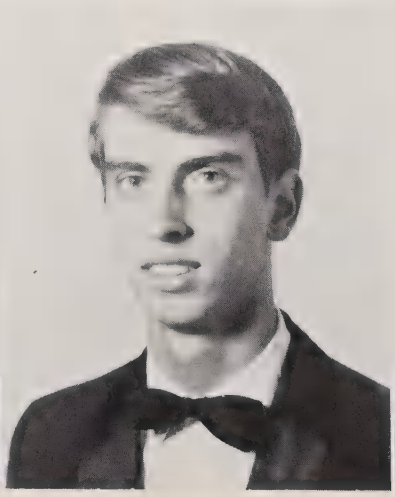
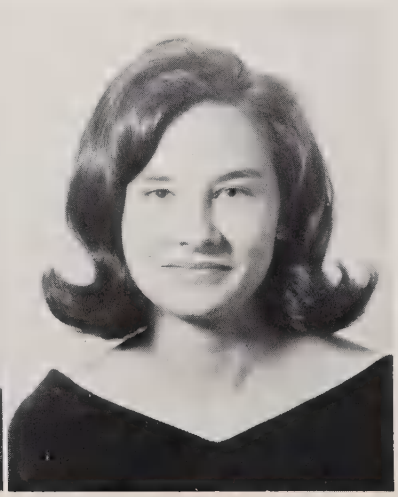

CLAYTON GASKILL

HAROLD GATEWOOD

WANDA GATEWOOD

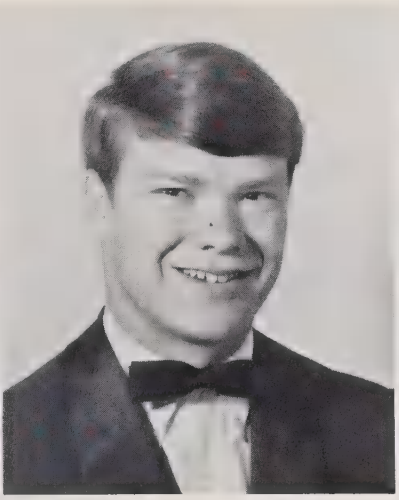

BOB GLENN

JOYCE GOINS

PATSY GRIFFIN

DOUGLAS HAIRSTON

SHIRLEY HAIRSTON

JIMMY HAYES

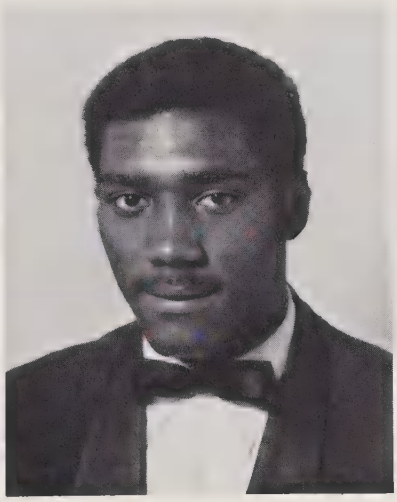

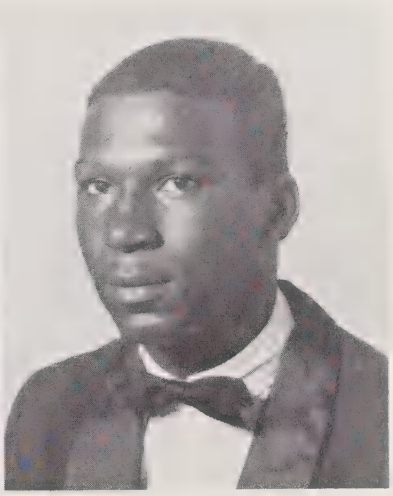

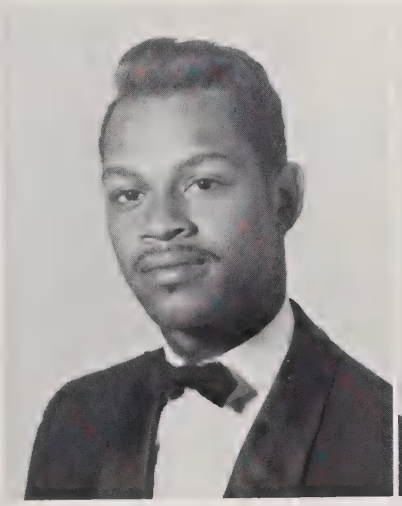

LAVONSO HEMINGWAY

JUDY HENNIS

EDDIE HILL

JERRY HOLLAND

LARRY HOLT

ROBERT HUGHES

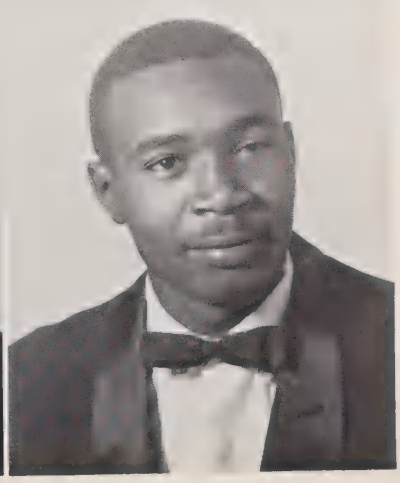

WANDA HURD

BRENDA IRVING

YVONNE JOHNSON

BETTY JOYCE

CAROL JOYCE

JANICE JOYCE

Most Likely to Succeed

Kay Ziglar and Steve Tucker

Cheer up Steve - maybe you'll make a million in the Monkey Business yet.

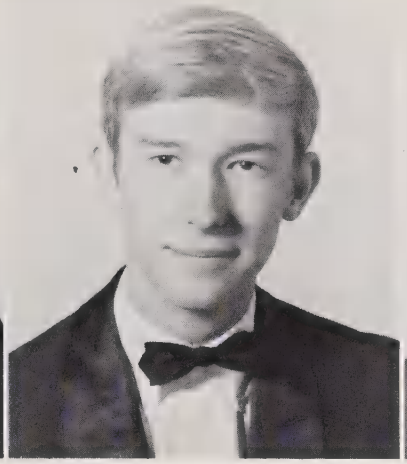
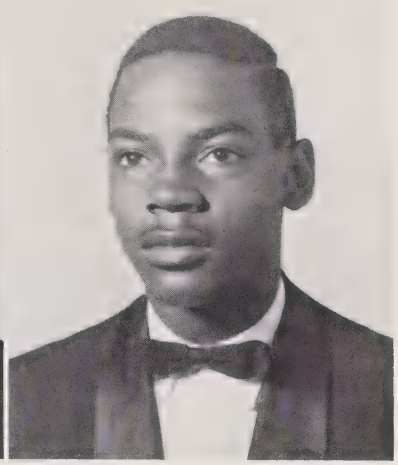

LULA JOYCE

VAN JOYCE

VAL KALLAM

JAYNE KING

MIKE KNIGHT

SANDRA KNIGHT

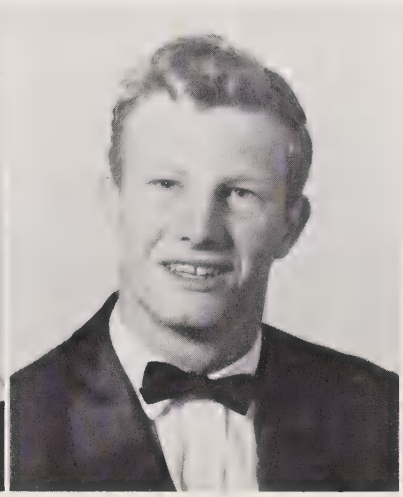

Friendliest

Cynthia Boles and Harold Gatewood

Friendly, sure,

but not that

friendly!

VICKI LANDRETH

EDDIE LEE

JERRY LEE

WILLIE LEE

MARILYN LEMONS

BESSIE LOWE

Most Athletic

Vickie Bullins and Allen Fulp

"Throw me the ball

Vickie."

"Girls don't make passes

at boys who wear glasses."

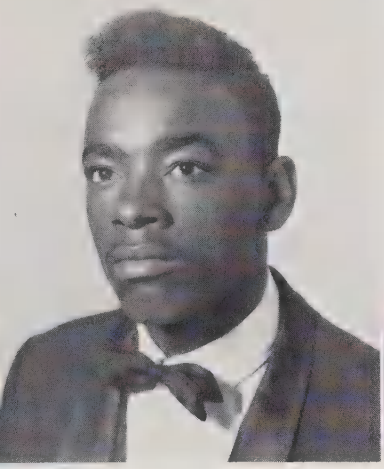
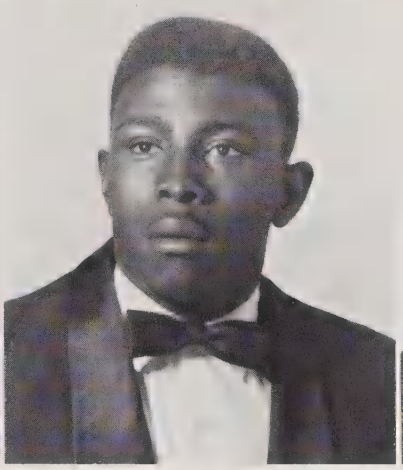

JAMES LOWE

WILBERT LOWE

GRACIE MABE

JATANA MABE

JIMMY MABE

PAM MABE

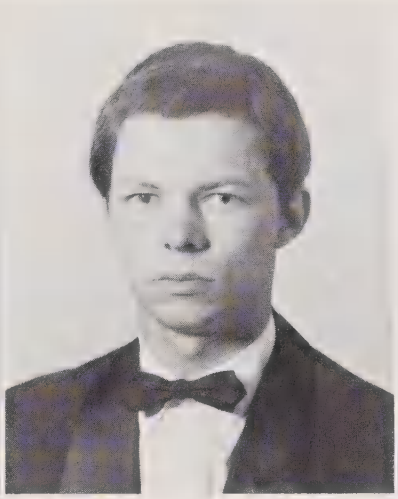

Best Sports

Becky Sharp and Jerry Lee

"If you don't play by my rules, I'll take my bat and go home."

"Thank goodness, it's the third time I've asked you."

PATSY MABE

JOHN MARTIN

LARRY MARTIN

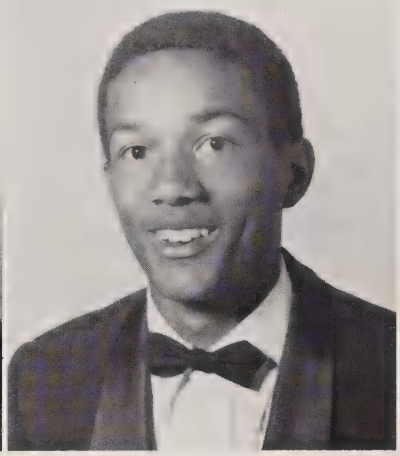
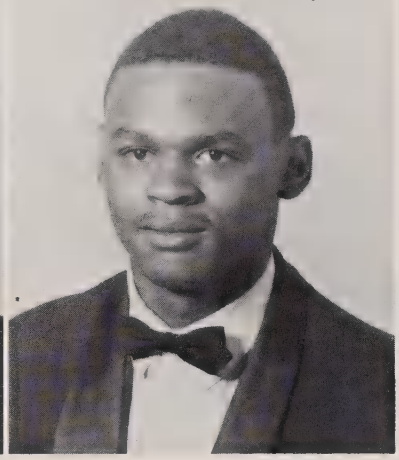

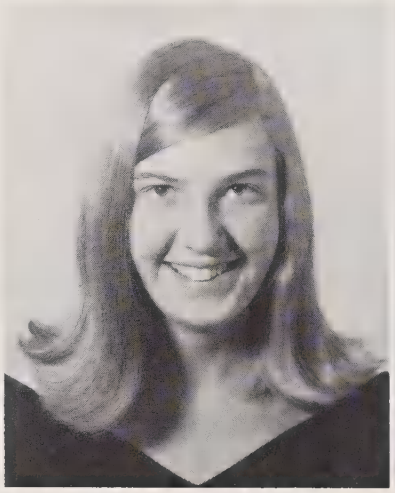
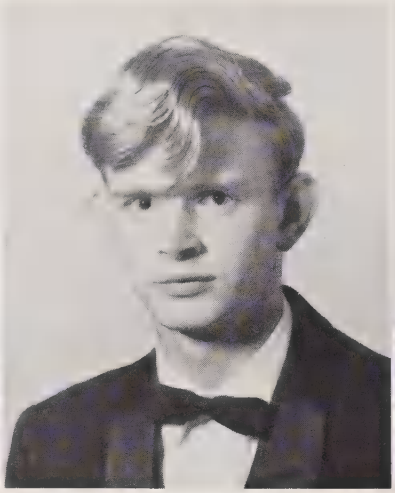

SARA MARTIN

STEVE MARTIN

DANNY MCCOLLUM

SUSAN MCKEE

CHARLES MILKS

SALLY MILLS

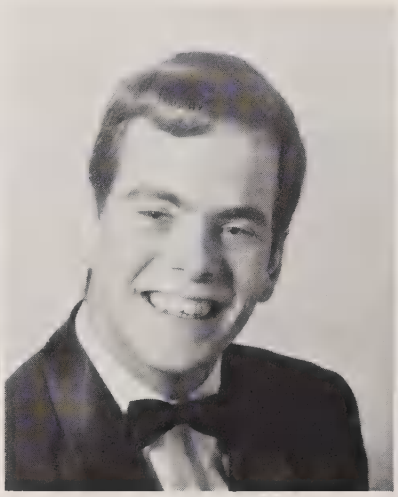

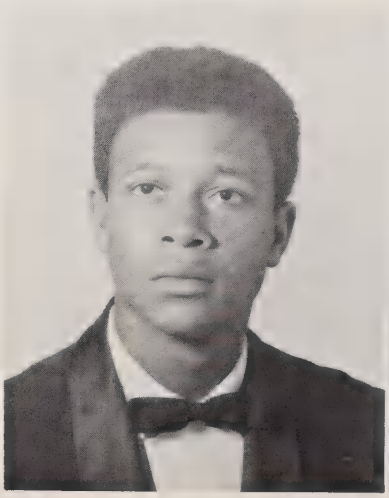

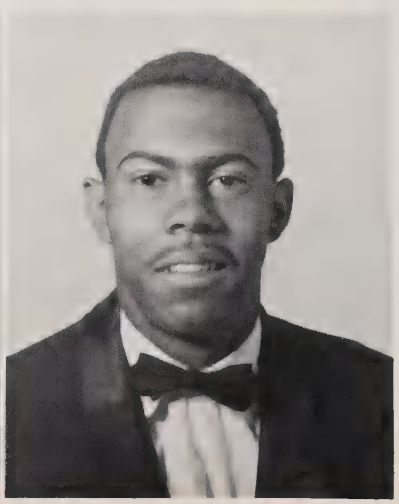

JAMES MITCHELL

CAROLYN MOORE

LARRY MOORE

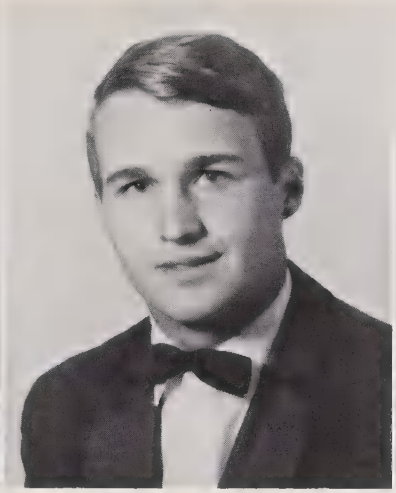

TERRI MOORE

THAD MOORE

ROBERT MOTSINGER

GERRI NEAL

BRUCE NELSON

RONNIE OAKLEY

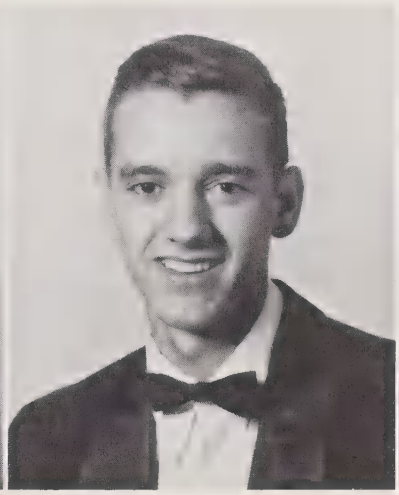
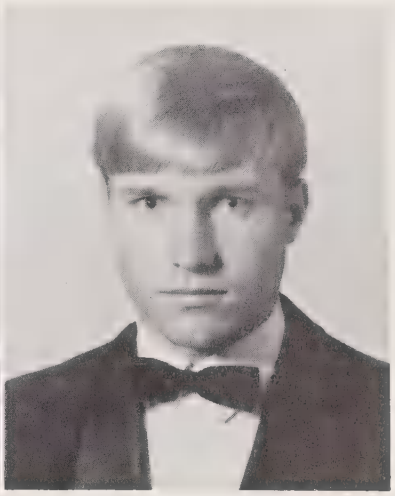

LEE ANN OLIVER

WANDA OLIVER

FAYE O'NEAL

DARNELL PARRISH

GERRY PARSONS

RAEFORD PRICE

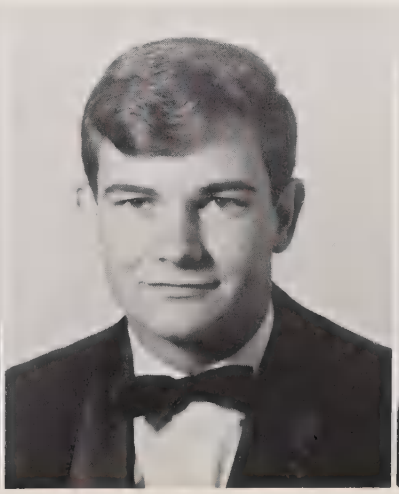

DARRELL PRIDDY

MARCIA PULLIAM

LINDA C. RICHARDSON

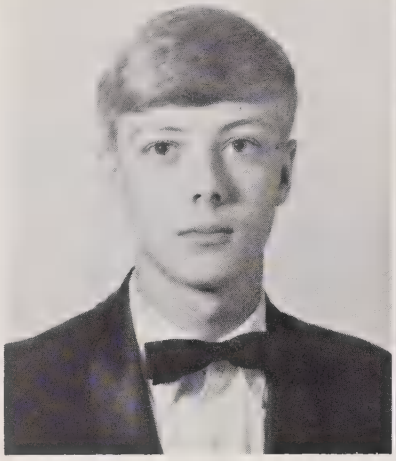

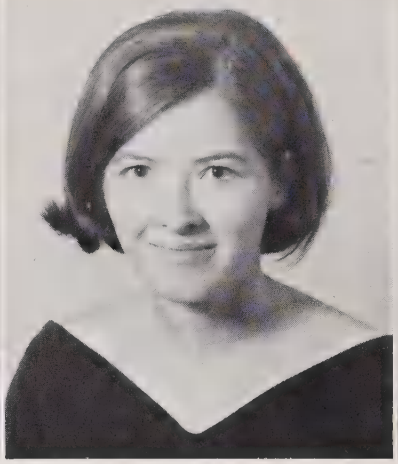

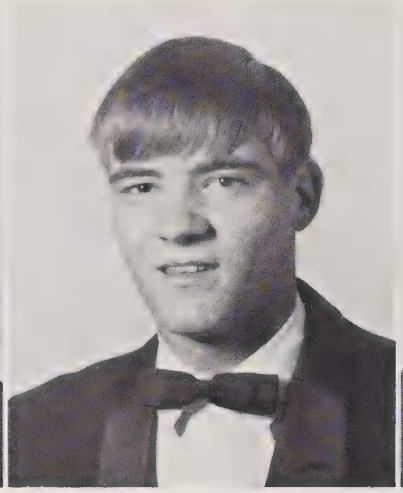

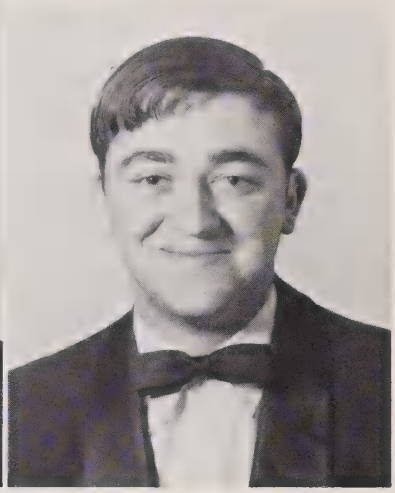

DON RIERSON

JERRY RIERSON

MICKEY RIVENBURG

Most School Spirit

Shannon Bailey and Ken Rudolph

Guess who had the

M & M's???

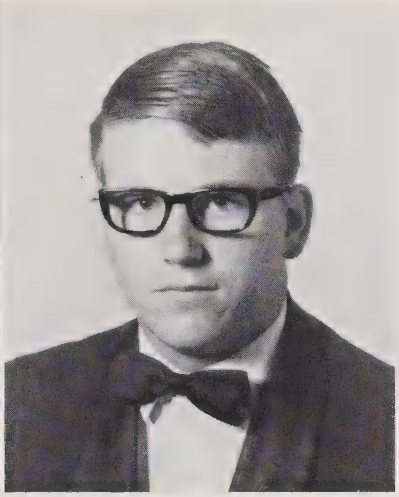

KAREN ROBERTS

KEITH ROBERTS

DONNA ROBERTSON

JOHN ROBERTSON

KATHRYN ROBERTSON

TOM ROGERS

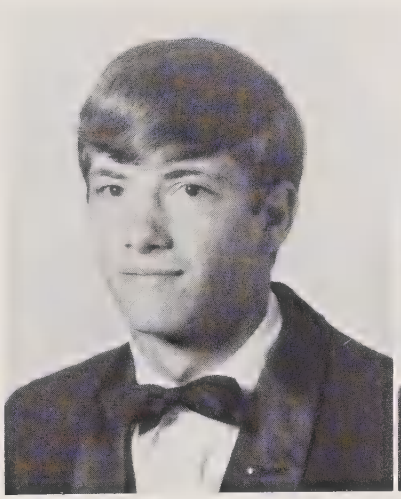

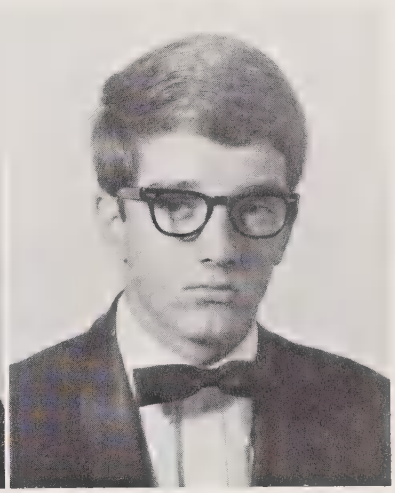

Most Dependable

Nancy Cure and Jim Simpson

"Slop it to us."

KEN RUDOLPH

DUKE RUMLEY

TIM RUMLEY

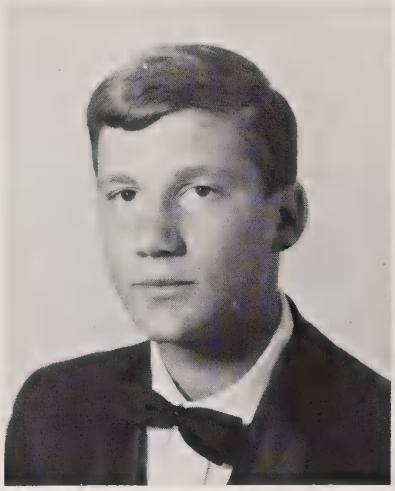

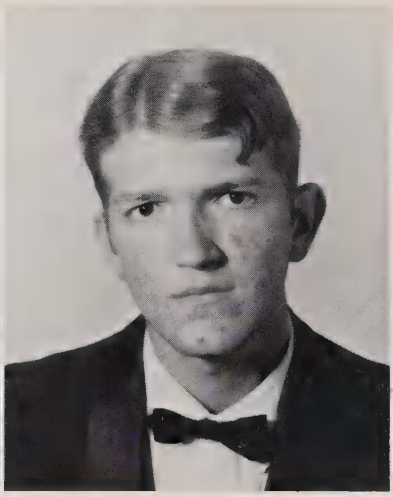

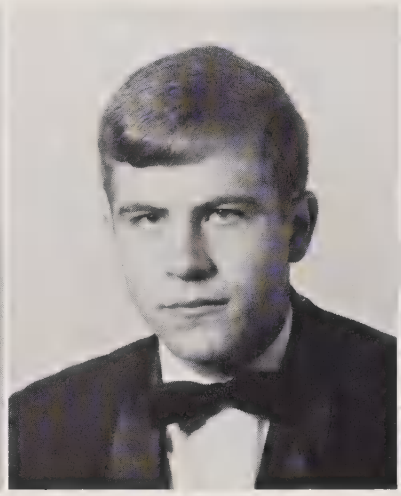

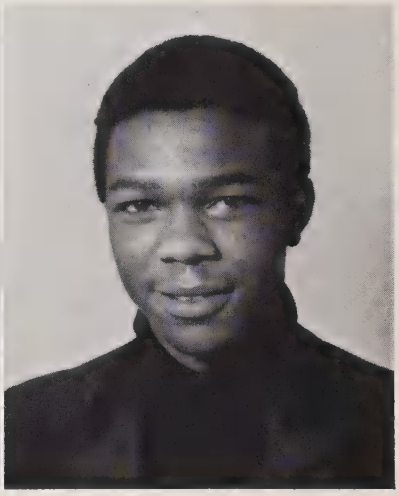

MARTHA SANDS

ROBERT SAUNDERS

JERRY SCALES

Best Looking

Kathryn Robertson and John Robertson

"John, you're all mixed up."

"I can't help it, Kathryn! I lose my head over your beauty!"

GLENDA SEARCY

BECKY SHARP

RICKY SHARPE

PRU SHROPSHIRE

TIM SIMPSON

PATTY SIMS

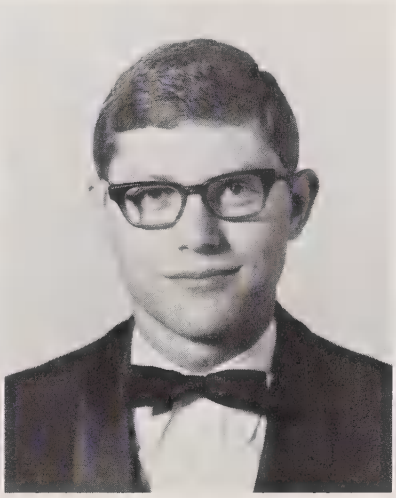

Most Talented

Judy Wray and Don Rierson

"Big deal - so what if you can play the piano with one finger?"

"Well, Judy, let's see you twirl the baton with one finger!"

DANNY SMITH

DEBBIE SMITH

DEBORAH SMITH

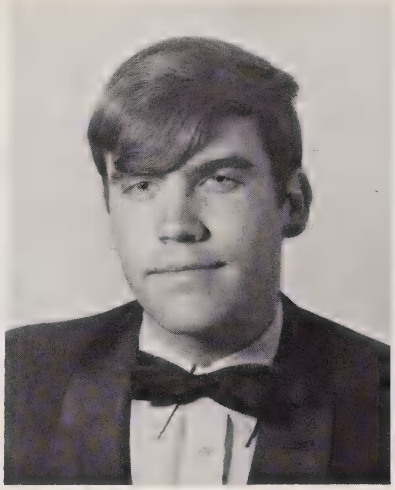
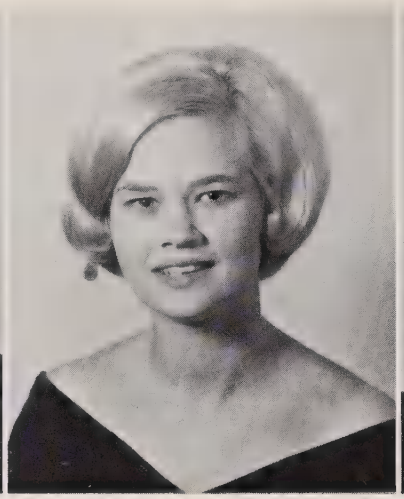

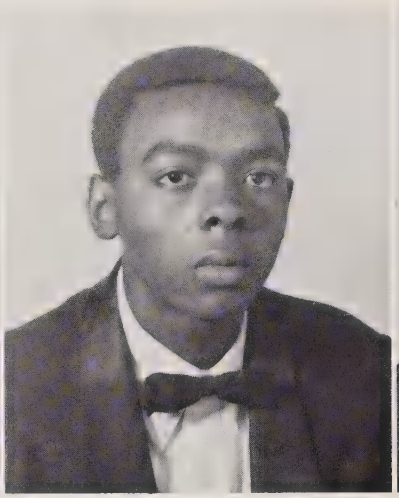
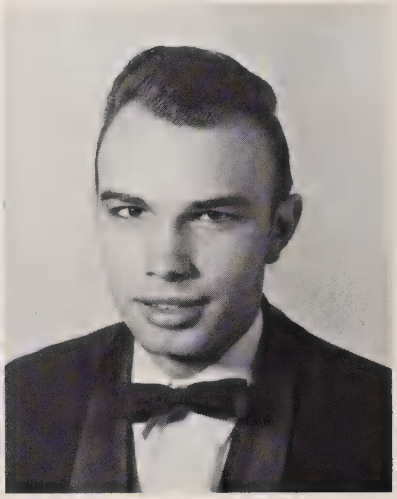

JOHNNY SMITH

PERCY SMITH

ROGER SMITH

LOU SNIDER

JACK SOUTHARD

DEBORAH STEELE

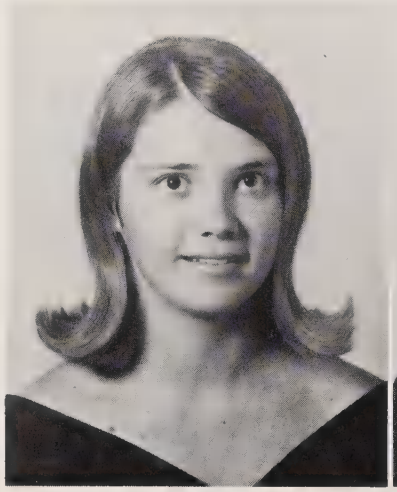
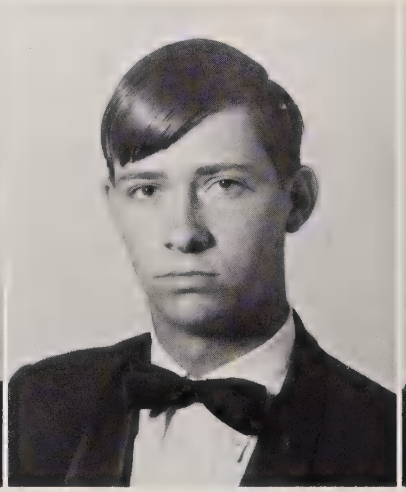

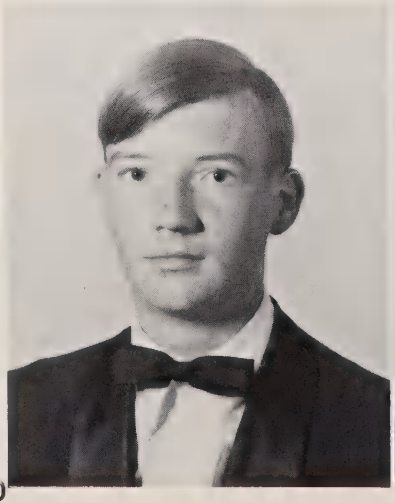

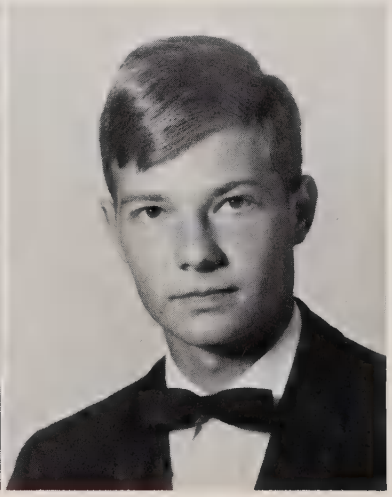

TIM STEELE

VIVIAN TIMLIC

STEVE TUCKER

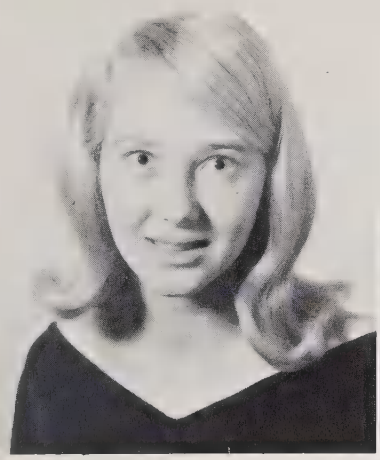
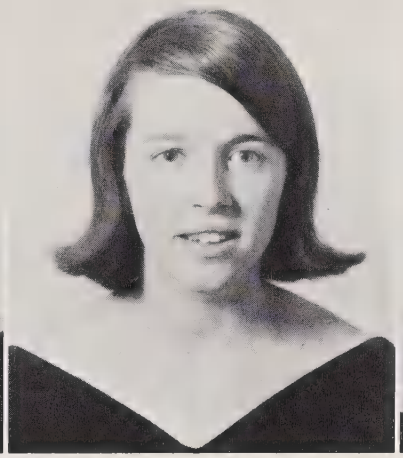

AMY TUTTLE

CAROLYN TUTTLE

VICKIE TUTTLE

GLORIA VERNON

PAT VERNON

SUZY VERNON

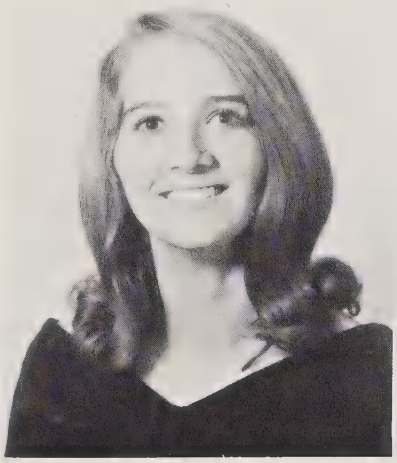

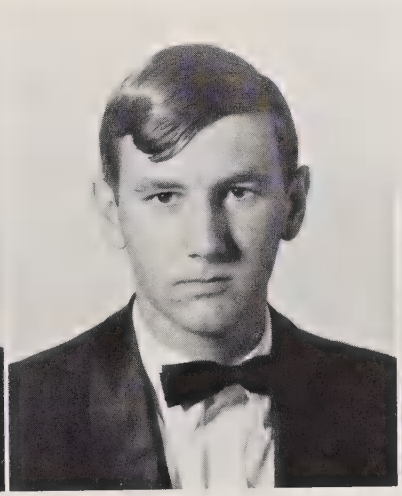
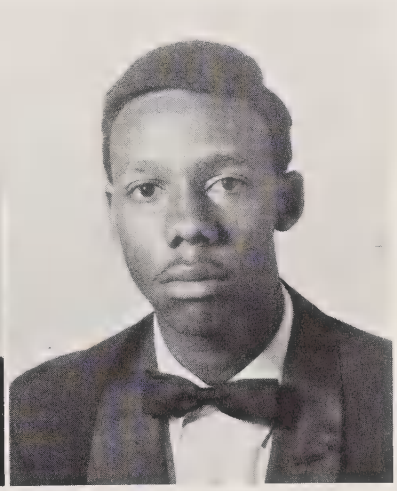

DAVID VIA

WILLIAM WALL

BILLY WEBSTER

RONNIE WEBSTER

JERRY WHITE

TURNER WILEY

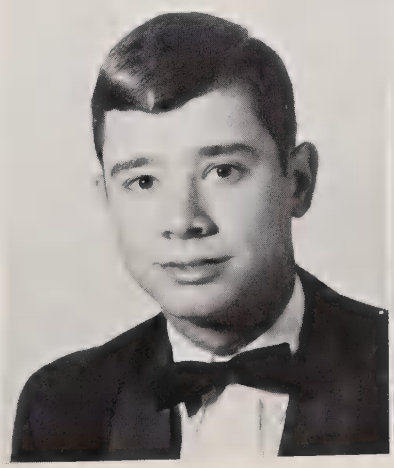

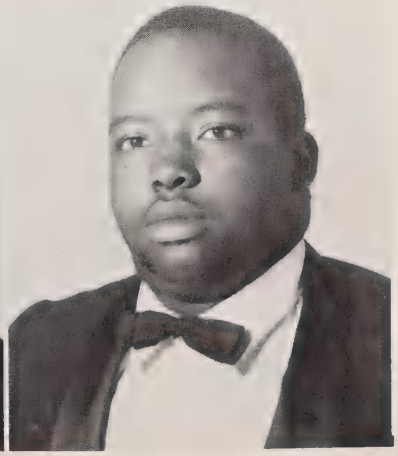

GAIL WILLIAMS

PATRICIA WILLIAMS

RAY WILLIS

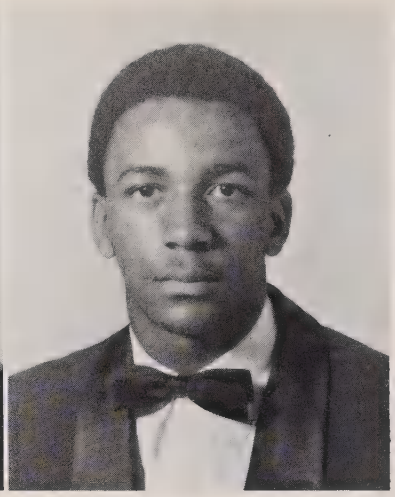

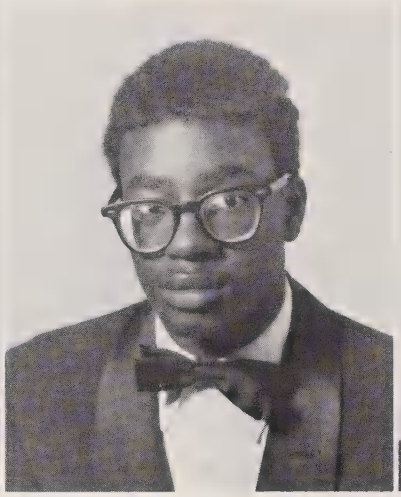

MIKE WINFREE

CHARLES WOMACK

BRENDA WOODS

Most Original

Beth Craddock and Bill Crocker

B. C. and B. C.

as the original

B. & C.

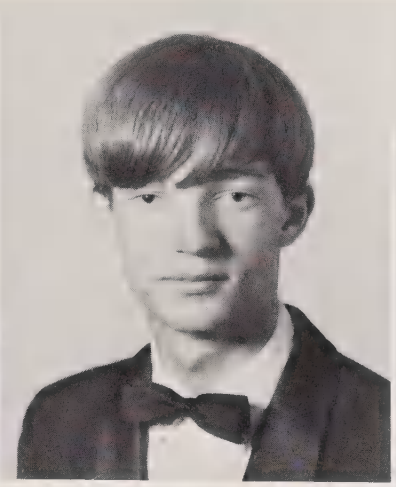

DAVID WOODS

R. L. WOODS

JUDY WRAY

LARRY WRIGHT

ANNA ZIGLAR

HERMAN ZIGLAR

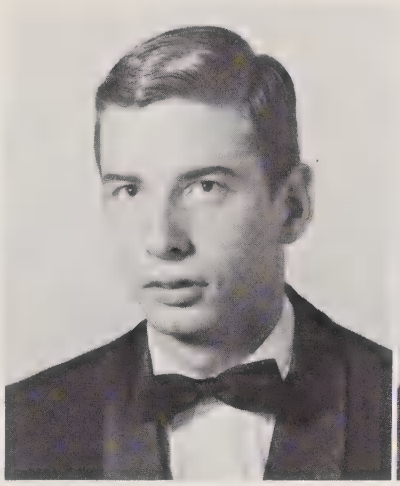

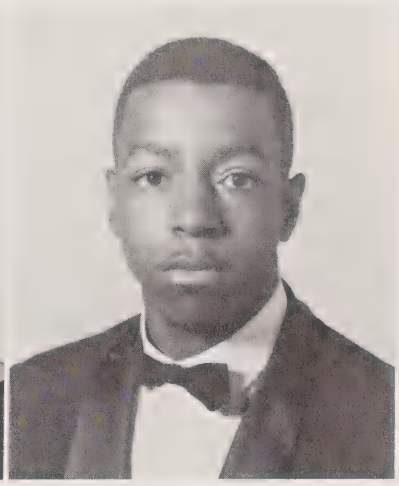

Wittiest

Pru Shropshire and Mickey Rivenburg

"Mickey, here's something for your dry sense of humor."

KAY ZIGLAR

Mascots

Warren Moore Angie Wall

Class of 1969

Class Motto: Look Onward Toward New Horizons

Class Colors: Blue and White

Class Flower: White Carnation

Senior Statistics

CYNTHIA SUE AARON
Pep Club 1,2,3; FHA 1; Science Club 1; Chorus 1; Senior Sweetheart; Miss M-M High '66; Alternate Cheerleader 2.

CAROL WHITE ADKINS
J.V. Cheerleader; FHA; Pep Club; DECA Vice President 3; DECA Reporter 4.

JUDY LANE ADKINS
FHA 1,2; DECA 3, Photographer 4; Business Manager 4; Pep Club 3,4; Library Club 4.

RITA DARLENE ASHWORTH

EMILY MICHELLE ATKINS
Chorus 1,2.

SHANNON CARLETTA BAILEY
J.V. Cheerleader; Homecoming Candidate 2; Band 1,2; Pep Club 1,2,3,4; Varsity Cheerleader 2,3,4; Co-Chief 4; Senior Sweetheart; Most School Spirit.

LARRY BARKER
Bus Driver 3,4; DECA 3; FFA 1,2, 3,4; Wrestling 4.

LISA IVY BARROW
Pep Club 1,2; Science Club 2; DECA 4; DECA Treasurer 4.

LARRY GENE BIGGS
FFA 1,2,3; Bus Driver 1,4; Wrestling 1,2; DECA 1; Lettermens Club 1,2.

CYNTHIA ANN BOLES
Most Outstanding Home Economics Student 1; Pep Club 4; Science Club 4; FHA 4; Civinettes 4; Friendliest.

LUCILLE BROWN
FFA 3; FHA 1,2; Basketball 1,2,3; Band 1,2,3; Student Council 3; Historian of Junior Class.

RICKY DALE BULLINS
Science Club 3,4; Pep Club 3,4.

VICKIE GAIL BULLINS
FHA 1,2,3,4; FTA 1; Pep Club 1, 2,3,4; Girls Track Team 1; Class Tournaments 1,2,3,4; Gymnastic Club 3, Most Athletic.

JUDY GAIL CAMP
Newspaper Staff 4; Pep Club 3,4.

FREDA DARLENE CARDWELL
Newspaper Staff; Pep Club.

TERRY GORDON CARDWELL
Football 1,4; Wrestling 3; DECA 3,4.

JOHNNY CECIL CARTER
Band 1,2; DECA 4; Bus Driver 3,4.

CATHERINE G. CASE
FHA 1; DECA 4, Secretary 4.

JAMES EDWARD CLAYBROOKS
Band 1,2,3; Chorus 1,2; FFA 1,2; J.V. Basketball 3.

THOMAS MICHAEL COLEMAN
J.V. Football 1; Track Team 1,2, 3; Pep Club 1,2,3; Art Club 2,3; FTA 4; Class Tournaments 3,4; Debating Club 4; Drama Club 4; Lettermens Club 2; Jr. Sr. Decorating Committee; "Arsenic and Old Lace" 4.

ELIZABETH ANN CRADDOCK
Pep Club 2,3,4, Reporter 4; Library Club 2; Library Assistant 2; FTA 2, 3, Secretary 3; Civinettes 3,4, Reporter 3, Historian 4; Drama Club 3,4, Vice President 4; Newspaper Staff 3; Class Secretary 3; Class Vice President 4; Student Council 3,4; Ways and Means Committee Chairman 3,4; Attendance Committee 2; Inter-Club Council 4; Advertising Editor of Annual 4; Governor's School Nominee 3; Most Original.

WILLIAM FARRIS CROCKER
Band 1,2,3,4; Wrestling 1; Track 1,3; Pep Club 1,2; Drama Club 1, 2,3; Annual Staff 4; Student Council 4; Newspaper Staff 2; Most Original.

RITA TOWARN CRUTCHFIELD
FHA 1,2; Band 3; Cheerleader 2,3; History Club 1,3; Honor Society 3; Business Education 3; Student Council 2,3.

NANCY ELIZABETH CURE
Student Council 1,2,3,4; Program Committee Chairman 3; Social and Publicity Chairman 4; Annual Staff 3,4; Civinettes 2,3,4, Secretary 3, President 4; Pep Club 2,3, Vice President 3; Class Treasurer 3; DAR Good Citizen; SPTA Secretary 4; Inter-Club Council 3; Library Club 4; Jr. Sr. Steering Committee 3; Track Scorekeeper 1,2,3; Most Dependable.

BETTY FAYE DALTON
Cheerleader 2,3; History Club; Band 1; Student Council 3; FHA 1,2.

SHARON CLARA DALTON
Chorus 1; FHA 1,2,3; Knitting Club 3.

SUSAN ANITA DALTON
Drama Club 3; Science Club 4; Chorus 4.

SUSAN DELL DALTON
Art Club 1,2; DECA, Photographer 4.

DOUGLAS DALTON
FFA 1; DECA 4.

TERRY DALTON

JANE CAROLYN DELUCA
Homecoming Candidate 1,4; Homecoming Queen 4; Falconette 1; Varsity Cheerleader 2,3,4; Chief Cheerleader 4; Band 1,2,3, 4; Best All Around; Marshal 3; Senior Sweetheart 4; Miss M-M High 4; 1st Runner Up 3; Civinettes 3,4; Science Club 3; Gymnastic Club 3; Student Council 3,4; Junior Representative 3; Chairman of Attendance Committee 4.

MICHAEL WAYNE EAST
Track 3,4; DECA 3; Cross Country 3.

VICKIE MARIE EASTER
FHA 1; Miss M-M High Beauty Pageant 2nd Runner-Up; Annual Staff, Typist 4.

THOMAS ROGER EVANS

JACK ALLEN FALLIN
Football 1,2,3,4; Wrestling 1; Track 1,3; Pep Club 1,2; Drama Club 1,2,3; Newspaper Staff 2,3; Senior Play 1.

DEBORAH ELAINE FARRIS
FHA 1; Library Assistant 1,2,3,4, President 4; Chorus 4; Newspaper 3; Pep Club 1,2,3,4; Art Club 1; Intramurals Basketball 1,2.

EDDIE WALTER FOYE

ALLEN LARUE FULP
Baseball 1,2,3,4; Most Valuable Player 2,3; All Conference 2,3; FFA 1,2,3,4; Football 1; Basketball 3; DE I 4; Most Athletic.

ELBERT GALLOWAY

MAE EVA GALLOWAY
Chorus 1,2,3; Knitting Club 3; Cheerleader 1; Girls Basketball 2,3.

MARGARET FAYE GANN

ENOCH CLAYTON GASKILL, JR.
Band 1,2,3,4; Track Team 1,2; National Honor Society 3,4, President 4, Marshal 3, Chief 3; Governor's School 3; Student

Council 4; Drama Club 4; Annual Staff 4; Civitans 4; Most Intellectual.

WANDA GAIL GATEWOOD
Band 1,2,3; Majorette 2,3,4, Co-Chief 4; Tri-M 2,3; Pep Club 2, 3,4.

WILLIAM HAROLD GATEWOOD, JR.
Track 1; Wrestling 1; Drama Club 3,4; Drama Play 3,4; Civitans 4; Chairman Entertainment Committee Jr.-Sr. 3; Friendliest.

WILLIAM ROBERT GLENN
J.V. Football 1; Football 3,4; J.V. Basketball 2; Baseball 1,2,3,4; Class Vice-President 2; Band 1,2; Junior Civitans 2,3,4, Chaplain and Reporter 3, Vice-President 4; Inter-Club Council 4; Honor Society 3,4, Marshal 3; Annual Staff 4, Business Manager 4; Governor's School Nominee 3; Morehead Scholarship Nominee.

PATSY ANN GRIFFIN
FHA 2; Pep Club 4; Library Club, Vice-President 4.

JOYCE KAY GOINS
Science Club 3; Newspaper 3; Gymnastic Club 3, President; Pep Club 3; Nominee for Governor's School.

DOUGLAS HAIRSTON

SHIRLEY ANN HAIRSTON
History Club 1; FHA 1,2; Basketball 2; Student Council 3; FFA 3; Business Ed. Club 3.

JIMMY LEE HAYES
Band 1; Chorus 2; Student Council 3; Pep Club 4; FFA.

LEVONSO HEMINGWAY

JUDY ANN HENNIS
FHA 1,3; DECA 3; Gymnastic Club 3; Library Club 1,3,4.

EDWARD HILL
Neighborhood Youth Corp. 2; DECA 3,4.

JERRY DAVID HOLLAND
DECA 3,4, Parliamentarian 4.

LARRY HOLT
Wrestling 2.

ROBERT LEE HUGHES

WANDA JOYCE HURD
J.V. Basketball 1; DECA 3,4.

BRENDA LYNN IRVING
DECA 3,4, Sweetheart 3, District Finalist 3, Official Delegate 4, President 4; Miss M-M High Finalist 3,4; Intramurals 1,3; DECA Award 3; Senior Sweetheart.

MITCHUM TONY JAMES
J.V. Basketball; Football 3,4; Letterman Club.

NANCY YVONNE JOHNSON
FHA 4; Band 4; Science Club 4; Pep Club 4.

BETTY JOYCE

CAROL LEIGH JOYCE
Newspaper Staff 4; Annual Staff 4.

JANICE OLENE JOYCE
FHA 3,4; Newspaper Staff 3.

LULA MAE JOYCE
Chorus 3; Pep Club 4; Science Club 4; Civinettes 4; Bus Driver 4; Band 4.

KENNETH VAN JOYCE
Basketball 1,2; Golf 1,2; Student Council 2.

VALENTINO KALLAM

JANE MAE KING
Band 1,2,3, Color Guard 2,3; Tri-M 2,3,4; FTA 2,3,4, Secretary 4; Pep Club 3; Civinettes 4; Assembly Committee 4.

MICHAEL DEAN KNIGHT

SANDRA KAY KNIGHT
FHA 1,2; Pep Club 4.

VICKI ANNETTE LANDRETH
FHA 1; J.V. Cheerleader 1; FTA 4; Drama Club 4; Gymnastic Club 3; Pep Club 1,2,3,4; Debating Team 4; Senior Sweetheart.

EDDIE ROYCE LEE

JERRY ARNOLD LEE
J.V. Football; J.V. Basketball 1, 2; Basketball 3,4; Track 2,3,4; Lettermens Club 3; Civitans 4; Best Sport.

WILLIE MATTHEW LEE
Student Council 1,4; Basketball 1,2; Track 3,4; Civitan 4; Pep Club 3,4; Science Club 1,3,4; Band 1; Choir 1.

MARILYN KAYE LEMONS
FHA 1; Pep Club 1,2,3,4; Student Council Social Committee 4; Civinettes 4.

BESSIE LOWE

JAMES WALEY LOWE

WILBER HOBERT LOWE

GRACIE MAE MABE

JAMES ELMER MABE
J.V. Basketball 1,2; Football 1; Track 1; Letterman Club; House and Grounds Committee 3; Football Game Announcer 4; Band 1,2.

JATANA LYNN MABE
FHA 1,2,3,4, Junior Degree 1, Chapter Degree 2, Vice-President 3, President 4; FHA National Convention 3; Outstanding Freshman Home Ec. Student 1; Pep Club 1,2,3,4; Civinettes 3, 4; National Honor Society 3,4; Marshal 3; Inter-Club Council 3, Secretary 3; FTA 4; Most Intellectual 4.

PAMELA SUE MABE
FHA 1,2; DECA 3,4, Treasurer 3.

PATSY ANN MABE
FHA 1,2,3,4; Gymnastics 2,3.

JOHN LUTHER MARTIN

SARA ELLEN MARTIN
FHA 1,2,4; Drama Club 4; Library Club 4; Student Council Welcoming Committee 4; Art Club 4, Secretary 4; Pep Club 4; Student Council Social Committee 4.

LARRY ANTHONY MARTIN

STEVE MARTIN

DANIEL CHARLES McCOLLUM
DECA 3,4, Historian 3.

SUSAN M. McKEE
FHA 1,2; FTA 3,4; Pep Club 2,3, 4; Band 1,2; Tri-M 2,3,4; Assembly Committee 3; Social and Publicity Committee 4; Drama Club 4, Treasurer 4; Welcome Committee 4; Newspaper Staff 3; Inter-Club Council 4; Class Secretary-Treasurer 4; Civinettes 2, 3,4, Vice-President 4.

CHARLES LAURIN MILKS
Lettermens Club; Golf Team 2,3, 4; Wrestling 1,2; Pep Club 1,2,3, 4; Junior Civitan 2,3,4; Junior Varsity Football; Newspaper Staff 3; Flagboy 3,4.

SALLY ANN MILLS
Student Council 1; Band 1,2,3, Secretary-Treasurer 3; Secretary of Sophomore Class; Pep Club 3; Science Club 3; Homecoming Candidate 3,4; Civinettes 4; Senior Sweetheart; Best Personality.

JAMES HOWARD MITCHELL
FFA 1,2,3,4; Bus Driver 3,4.

CAROLYN LOUISE MOORE
Pep Club 1,2,3; FHA 3; Gymnastic Club 2,3; Y.M.C.A. Basketball Team 1,2; Class Tournaments 1,2,3; Girls Track Team 1;

DECA 4; Senior Sweetheart; Miss M-M Hi '68.

LARRY CORNELL MOORE
FFA 1,3; Basketball 1,2,3; Student Council 1,2; Bus Driver 3,4; Baseball 4; Band 1,2,3,4; Chorus 1,2, 3; Office Assistant 4.

TERRIE REYNOLDS MOORE
FHA 1; Library 1,2,3,4, President 3; Science Club 3,4; Pep Club 1, 2,3,4; Drama Club 4; Student Council 1; Senior Sweetheart.

THADYUS R. MOORE
Student Council 1,2,3,4; President of Class 1; Vice-President of Council 3, Co-Chairman of Ways and Means Committee 4, Judiciary Council 1; Football 1,2,3,4, Co-Captain 4, Sportsmanship Award 2; Track 1,2,3,4, Co-Captain 3; Civitans 2,3,4, Sec.-Treas. 3, President 4; Band 1,2,3,4, President 4; Pep Band 1,2,3; National Honor Society 3,4, Treas. 4; Marshal 3; Morehead Scholarship Nominee 4; Best All-Around.

ROBERT ALLEN MOTSINGER

RUBY GERALDINE NEAL
F.H.A. 1, Songleader 1; J.V. Cheerleader 1, Co-Chief 1; Pep Club 1,2,3,4; Science Club 3; "See How They Run" 3; F.T.A. 3,4; Civinettes 3,4; Photographer 4; Drama Club 3,4, President 4; Art Club 4, Vice President 4; Student Council Assembly Committee 4; Inter-Club Council 4; Library Club 4; Debating Club 4; Varsity Cheerleader 2,3,4; Homecoming Candidate 3,4; Senior Sweetheart 4; "Most Popular."

R. BRUCE NELSON

RONNIE WAYNE OAKLEY
Student Council 3; Football 1,2,3, 4; Basketball 1,2,3,4; Track 1; Baseball 2,3,4.

WANDA GENEVA OLIVER
Civinettes 4; Pep Club 4; Secretary and Treasurer Science Club 4; FHA 4; Cheerleader 4; Drill Team 4.

FAYE O'NEAL
FHA 1,3; DECA 3,4.

LINDA DARNELL PARRISH

GERRY PARSONS
Band 1; Football 1,3; Gymnastics Club 2,3; Pep Club 1,2,3,4; Art Club 4; Weightlifting Team 2; Debating Team 4; Lettermen's Club 2,3.

RAEFORD BENTON PRICE
Band 2; History Club 2; Chorus 2; Newspaper Staff 4; Class Representative 3; Vice-President Class 3; FFA 1,2,3,4.

DARRELL RAY PRIDDY
House and Grounds Committee 3, 4; Track 2; Pep Club 1,2.

MARCIA ANNE PULLIAM
Annual Staff 4; Newspaper Staff 4.

LINDA CLARK RICHARDSON
French Club 4; Pep Club 1; Chorus 1; DECA 4; Math Club 1.

DON GRAYSON RIERSON
Band 1,2,3,4; Drum Major 2,3,4; Tri-M 2,3,4; Drama Club 3,4; "See How They Run" 3; "Arsenic and Old Lace" 4; Social Committee 3; Debating Club 4; Governor School Nominee; Most Talented; Decoration Committee Jr. and Sr.

JERRY EDWARD RIERSON

MILTON CARL RIVENBURD
DECA 3,4; Pep Club 1,2,3; Debating Club 4; Football 1; Wittiest.

KAREN LEE ROBERTS
FHA 1; Pep Club 2,4; Library Club 4; Annual Staff 4.

KEITH ALLEN ROBERTS
Lettermen's Club 1,2; Basketball Manager 2,4; Baseball Manager 1, 2; Football Manager 1; Football 1; DECA Club 3.

DONNA L. ROBERTSON
FHA 1,2,3, Parliamentarian 3, Secretary 4, Junior Homemaker's Degree; FTA 3,4, Vice-President 4; Pep Club 2,3,4, Sergeant-at-Arms 4; Civinettes 3,4, Chaplain 4; Student Council 1; Band 1; Newspaper Staff 3; Social Committee 3, 4; Drama Club 4; Inter-Club Council 4; Welcome Committee.

JOHN C. ROBERTSON

KATHRYN LOUISE ROBERTSON
FHA 1,2,3,4, Junior Homemaker Degree 1, Chapter Homemaker Degree 2; FTA 3,4; NHS 3,4, Secretary 4; Pep Club 1,2,3,4; Civinettes 3,4, Marshal 3; Newspaper Staff 3; Best Looking; Homecoming Candidate 4; Student Council 4; Chairman of Social and Publicity Committee 4; Ways and Means Committee 3; 1st Runner-Up Miss M-M High Beauty Pageant 2; Nominee for Katharine Smith Reynolds Scholarship.

THOMAS GERALD ROGERS
Football 1; Track 1; Science Club 1,2; Weightlifting Team 1; Pep Club 1,2,3,4; Student Council Reception Committee 3,4; Debating Team 4; Tennis 4.

KEN RUDOLPH
Pep Club 1,2,3,4; High Magazine Salesman 4; FTA 4; Civitans 4; Annual Staff 4; Most School Spirit.

CARLYLE DIXON RUMLEY

TIMOTHY MONROE RUMLEY
DECA 4.

MARTHA LOUISE SANDS
Girls Track Team 1; DECA 3; Library Club 4.

ROBERT CARDWELL SAUNDERS
Pep Club 1,2,3,4; Lettermen's Club 3,4; Student Council 2; Class President 2; Civitans 2,3,4; Basketball 1,2,3,4; Baseball 1; Cross-Country 4; Tennis 4; Band 1,2; Morehead Scholarship Nominee Judiciary Council 2.

GLENDA GAYE SEARCY
FHA 1,2; Business Club 3; FFA 3.

REBECCA LOU SHARP
FHA 1; Civinettes 2,3,4; Pep Club 1,2,3,4, Treasurer 3; Annual Staff 4, Editor-in-Chief of Falcon Times 4; Best Sport.

RICHARD ALLEN SHARPE
Homeroom Representative to Student Council 2; Football 1,2,3,4; Baseball 1,2,3,4; All-Conference 2; Basketball 2,3,4; Lettermen's Club 1,2,3,4.

PRUDENCE ANN SHROPSHIRE
Pep Club 1,2,3,4; Library Club 3; Wittiest.

PATTY GWYNN SIMS
Band 1,2,3; Pep Club 2,3,4; Science Club 3; Class Intramurals 1,2.

THOMAS LEE SIMMONS
FFA 1,2,3,4; DECA 4; Baseball 4.

TIMOTHY SIMPSON
Civitans; Class Vice-President 3; Class President 4; Most Dependable.

DANNY SMITH
Pep Club 1,2; Gymnastic Club 3; DECA 3,4.

DEBORAH MAE SMITH
FHA 1,2; Gymnastic Club 3; Pep Club 1,2,3,4; Y.M.C.A. Basketball Team 2,3,4; Girls Track

Team 1; Assembly Committee 4; Majorette 4.

DEBORAH PURGASON SMITH
Pep Club 1,2; Drama Club 3; DECA Club 4, Vice President.

JOHNNY SMITH

PERCY M. SMITH
DECA Club; FFA; Wrestling Team.

ROGER DALE SMITH
FFA 1,2,3,4; DECA 3,4.

MARY LOU SNIDER
Band 1,2,3, Color Guard 1,2,3, Secretary 2; Pep Club 1,2,3,4; Science Club 3; National Honor Society 3,4, Reporter 4; Assembly Program Committee 2; Class Tournaments 1,2; Senior Sweetheart.

JACK WARREN SOUTHARD
FFA 1,2,3,4; DECA 3,4; Bus Driver 2.

DEBORAH LYNNE STEELE
Gymnastic Club 2,3; Office Assistant 4.

JAMES TIMOTHY STEELE
Band 1,2; Basketball Manager 2; Civitans 4; Baseball 1.

VIVIAN LAVERNE TIMLIC
Student Council 1,2,3, Assistant Sec.; Business Club 3; History Club 2,3, President; Class Officer 2, Secretary, President 3; Library Club 1,2,3, Secretary; FHA 1,2, Songleader 3; Choir 1,2,3; Science Club 1,2; Distributive Education 4; Cheerleader 3.

STEVEN LEE TUCKER
J.V. Football 1; Weightlifting 2; Class Reporter 3; Junior Civitan 3, 4; Student Council 3,4; Co-Chairman House and Grounds 3, President 4; National Honor Society 4; Marshal 3; Mathematics Award 3; Morehead Scholarship Nominee 4; "Most Likely to Succeed."

AMANDA DALE TUTTLE
FHA 2; Library Club 1,2, Sec. 3; Pep Club 1,2,3; FTA 3,4; Civinette 4; Drama 4, Secretary.

CAROLYN JOHONA TUTTLE
FHA 1,2,3,4, Treasurer 2, Junior Degree 2, Parliamentarian 3; FHA National Convention 3, Chapter Degree 3, Reporter 4; Pep Club 1, 2,3,4; Civinettes 3,4; National Honor Society 3,4; Marshal 3; Student Council 3; Co-Chairman of Social Committee 3.

VICKI LEIGH TUTTLE
FHA 1,2,3,4, Junior Degree 2; FTA 3,4; Pep Club 1,2,3,4; Ways and Means Committee of Student Council 4; Newspaper Staff 3.

GLORIA G. VERNON

PATRICIA LANE VERNON
Newspaper Staff 4; Annual Staff 4; Pep Club 1,2; Office Assistant 3; FHA 1,2; Science Club 2; Jr.-Sr. Decorating Committee; DECA Club 4, Reporter 4.

SUSAN JANE VERNON
J.V. Cheerleader 1; Pep Club 1,2, 3; Civinettes 4; FTA 4; Varsity Cheerleader (Alternate) 3; Social Committee Student Council 2.

DAVID VIA

WILLIAM W. WALL
Football Manager 1; Basketball Manager 1; Basketball Scorekeeper 1,2,3,4; Lettermen's Club 2,3,4; Newspaper Staff 2,3,4, Business Manager, Sports Editor 4; Student Council 2; Inter-Club Council 3; Drama Club 1; "Musical" 1; FTA 4; Gymnastic Club 3; Bus Driver 3,4; Baseball Team 1,2; Art Club 1,2,3,4, President 1,2,3,4; Science Club 3; Flagboy 1,2,3,4; Pep Club 1,2,3,4, Reporter 2; Annual Staff 4, Sports Editor 4; Football Cameraman 4; Golf Team 4.

BILLY DARNELL WEBSTER
Band 1,2,3,4; Bus Driver 3; FFA 1, 3,4; Chorus 1,2,3; Student Council 2.

RONNIE WEBSTER
J.V. Basketball 1,2; Varsity Basketball 3,4; Baseball 1,2,3,4; "Best Personality"; Pep Club 1,2, 3,4; Drama Club 4; Civitans 4; Cross Country 4; FTA 4; Lettermen's Club 1,2,3,4.

JERRY WHITE
FFA 1,2,3,4; Wrestling 1,2,3,4; Bus Driver 3,4; Lettermen's Club 2,3,4.

TURNER O'HARA WILEY
Student Council 1,4; Chairman of House and Grounds Committee 4; Science Club 1,3; Pep Club 3,4; Football 2,3,4; Basketball 1; Lettermen's Club 3,4; Band 3,4; FFA 1; Basketball Manager 3,4; History Club 1; Drama Club 4.

MARGARET GAIL WILLIAMS
Band 1,2; Majorette 4; Pep Club 2,3,4; National Honor Society 3, 4; Marshal 3; Ways and Means Committee 4; Chairman of Attendance Committee 4; Student Council 4; FTA 3,4; Newspaper Staff 4; Civinettes 4.

PATRICIA ANN WILLIAMS
Library Assistant 4; Chorus 4; Newspaper Staff 3; Pep Club 4; Basketball Intramurals 1,3; Gym Club 3.

RAY ERNEST WILLIS
Basketball 2; FFA 2; Pep Club 2; DECA 1.

CHARLES VICTOR WOMACK
FFA 1,2,3,4; Choir 1,2,3; Debating Team 2,3; Student Council 2; History Club 1,2.

BRENDA ANN WOODS
Chorus 3,4; Office Assistant 4; Newspaper Staff 3; Pep Club 4.

DAVID E. WOODS
Wrestling 1,3; Pep Club 1,3,4; Gymnastic Club 2; DE 3,4.

RUEL LEONARD WOODS, JR.
FTA 3,4; Drama Club 3,4; Library Club 1,2,3,4, Secretary-Treasurer 4; Newspaper Staff 1,3,4; Pep Club 1; Office Assistant 3; Student Council 4.

JUDITH YVONNE WRAY
Band 1,2,3,4, Vice President 4; Majorette 2,3,4, Co-Chief 4; FHA 1,2,3,4, Historian 3, Treasurer 4, Junior Degree; FTA 3,4, Reporter 3, President 4; Tri-M 2, 3; Pep Club 2,3,4; Drama Club 4; Civinettes 4; Social Committee 4; Inter-Club Council 4; "Most Talented."

LARRY CECIL WRIGHT
DE Club 3,4; Bus Driver 3,4.

RUBY KAY ZIGLAR
Secretary of Class 1; Pep Club 1,3; Student Council 1,2; Science Club 2,3,4, Vice President 3; FHA 3; Gymnastics Club 3; Inter-Club Council 3,4, Vice-President 3; Civinettes 3,4, Sergeant-at-Arms 4; National Honor Society 3,4, Vice President 4, Marshal 3; Annual Staff Editor 4; Most Likely to Succeed.

1968 Marshals

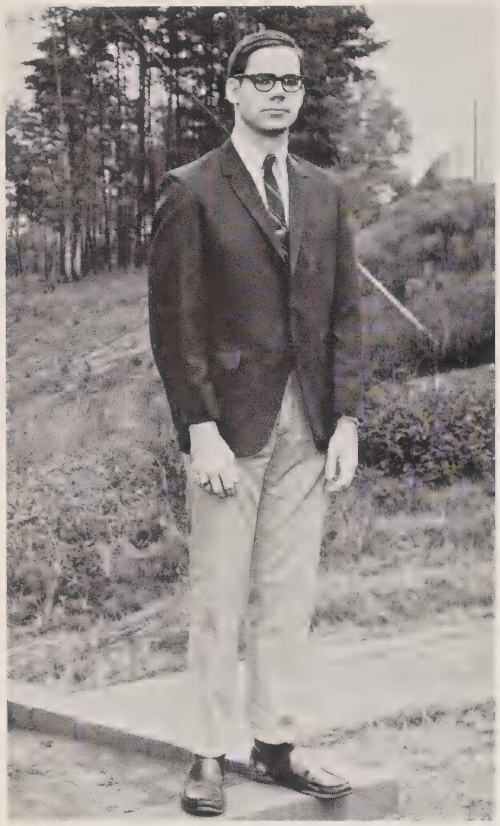

ENOCH CLAYTON GASKILL, JR.
Chief

JANE CAROLYN DELUCA

JATANA LYNN MABE

WILLIAM ROBERT GLENN

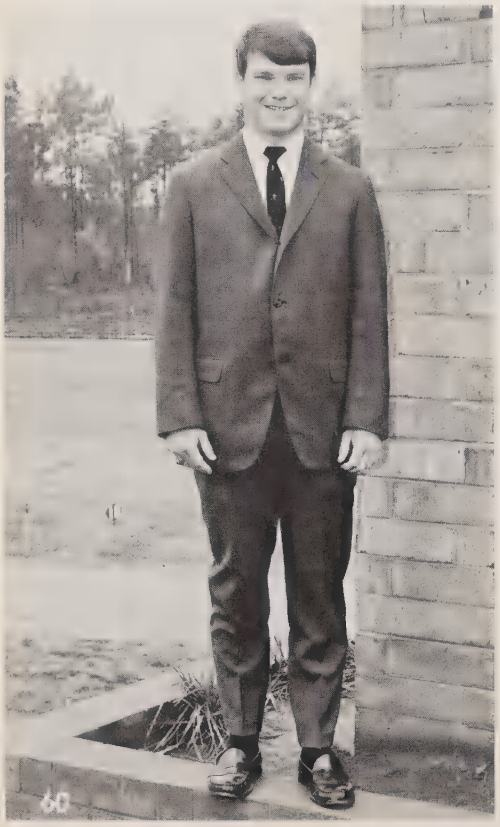

KATHRYN L. ROBERTSON

1968 Marshals

CAROLYN JOHONA TUTTLE

THADYUS R. MOORE

MARGARET GAIL WILLIAMS

RUBY KAY ZIGLAR

STEVEN LEE TUCKER

SHANNON

Senior Sweethearts

CAROLYN

BRENDA

SUE

CAROLYN

Senior Sweethearts

VICKI

GERRI

SALLY

TERRIE

LOU

BOB GLENN
Business Manager

BETH CRADDOCK
Advertising Manager

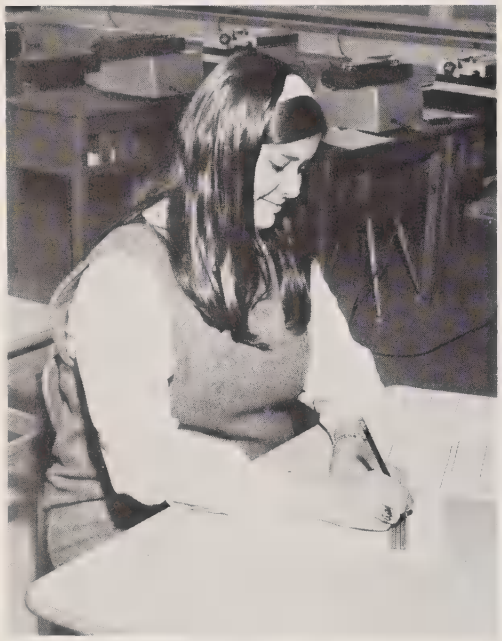

NANCY CURE
Classes Editor

KAY ZIGLAR
Editor

BILL CROCKER
Art Editor

CLAYTON GASKILL
Photographer

KEN RUDOLPH
Photographer

WILLIAM WALL
Sports Editor

LORRAINE SCOTT
Advisor

DONNA WALL
Junior Representative

CAROL JOYCE
Typist

MARCIA PULLIAM
Typist

BECKY SHARP
Typist

KAREN ROBERTS
Typist

PATRICIA VERNON
Typist

Senior Honors

F.H.A. National Convention
JATANA MABE
CAROLYN T. WEEKS

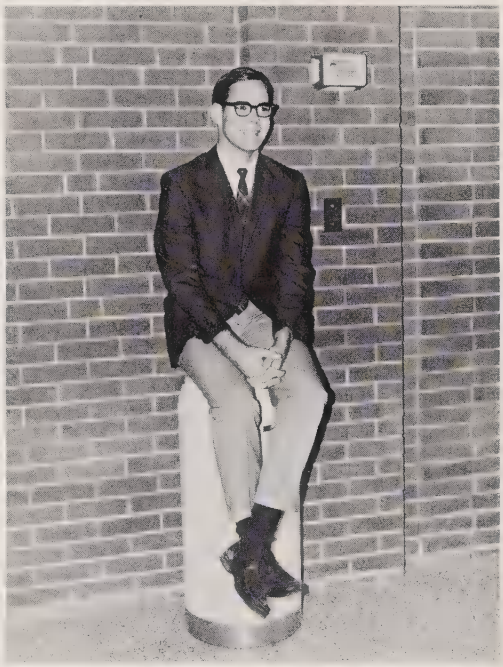

Governor's School
CLAYTON GASKILL

D.A.R. Good Citizen
NANCY CURE

MOREHEAD SCHOLARSHIP NOMINEES

Thad Moore, Steve Tucker, Robert Saunders, Bob Glenn, and Willie Lee.

JUNIORS

Junior Class Officers

PRESIDENT - John Sealy

VICE PRESIDENT - Johnny Cashion

SECRETARY - Kay Knight

ALICE ADAMS

EDDIE ADAMS

SANDRA ADAMS

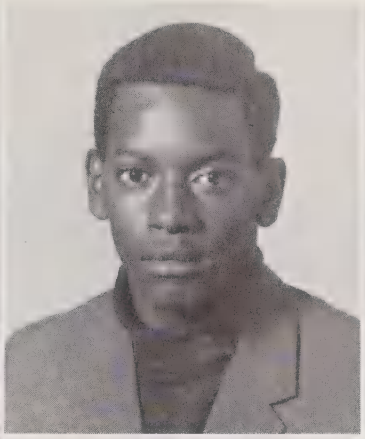

BRENDA ADKINS

JOHN AMOS

RONALD AMOS

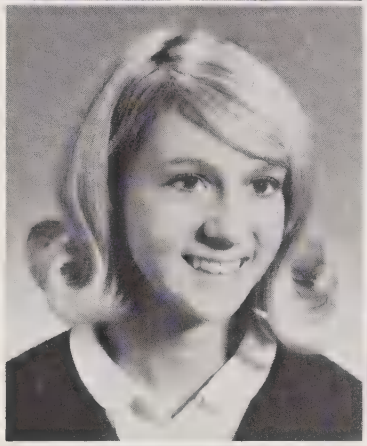

SHIRLEY AUSTIN

BOBBY BAKER

SUE BARHAM

VALERIE BELCHER

KAY BOLEN

ANN BOLES

MIKE BOULDING

KAREN BOWLING

CAROL BRIM

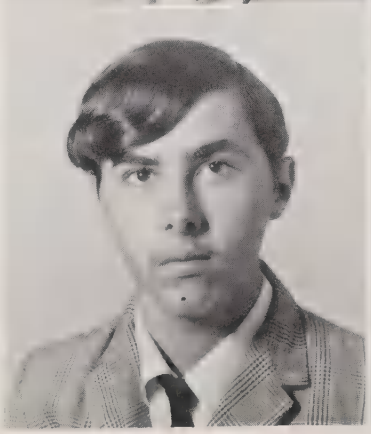

TERRY BROWN

RICKY BRYANT

HERMAN BULLINS

MARGARET BURTON

CARLEEN CARDWELL

DEBBIE CARDWELL

LINDA CARDWELL

SUSAN CARLTON

ALFRED CARTER

Judging from their looks,

Happiness is taking the

PSAT.

DONNIE CARTER

JOHNNY CASHION

RONNIE CHANEY

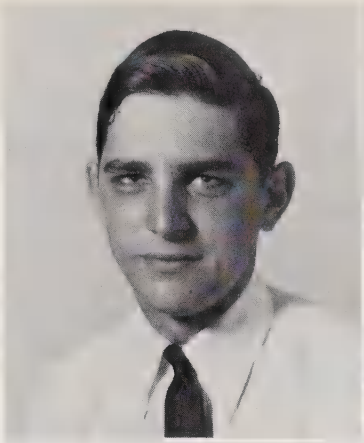

CONSTANCE CLAYBROOKS

KAY COLLINS

WILLIE COLLINS

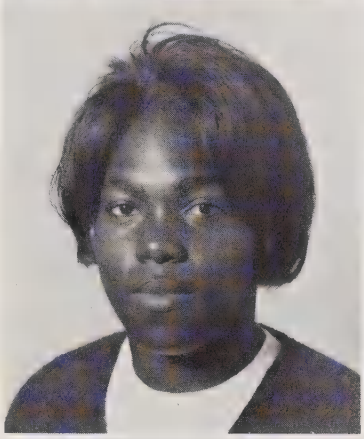

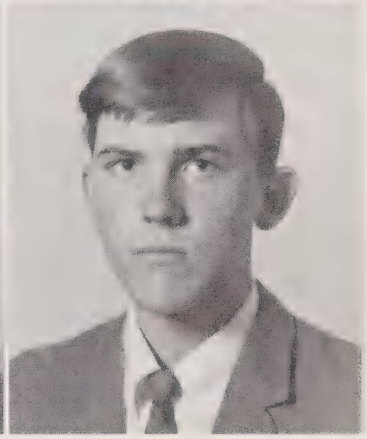

JIMMY COLTRANE

MIKE COMER

DOTTIE COOKE

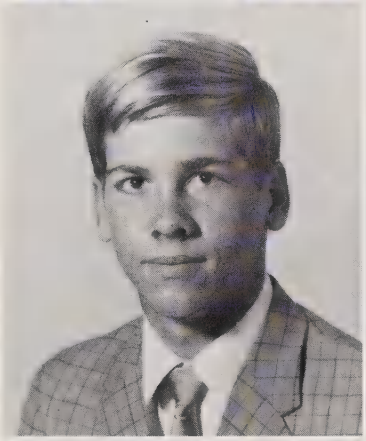

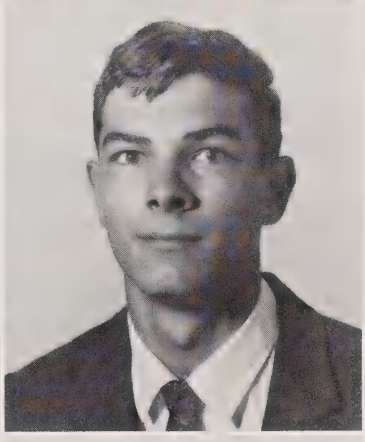

GUY COPELAND

CHARLES DALTON

EVELYN DALTON

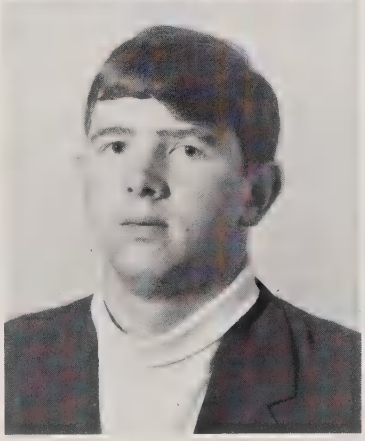

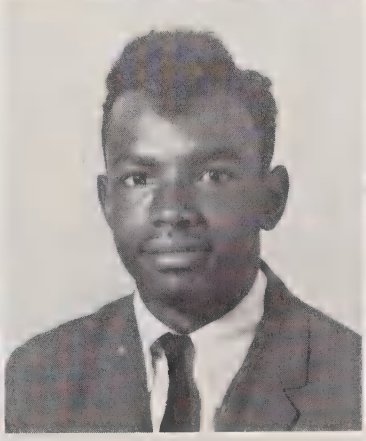

FRANCES DALTON

PAULETTE DALTON

SANDRA DALTON

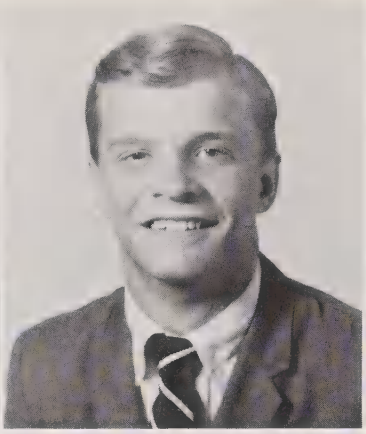

SANDY DOSS

ERNEST DUGGINS

MAXINE DUNCAN

CAROLYN EAST

JOHNNY FLYNT

JANE FOLGER

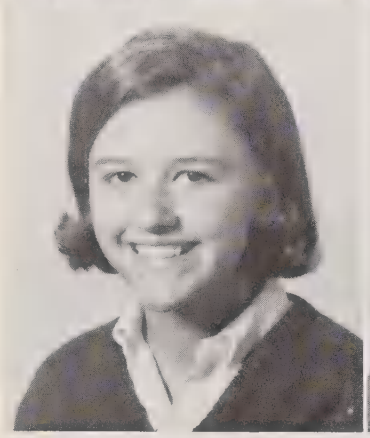

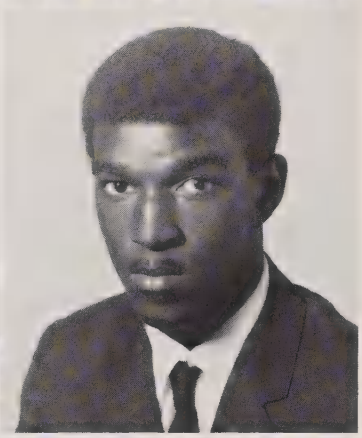

CYNTHIA FORGAY

JAY FOULKS

LARRY FULTZ

DEBORAH GALLOWAY

ANNE GRIFFIN

GLENDA HART

JEANETTE HAWKINS

MARY HAYES

ROBERT HAYES

TANIA HILL

DARRELL HILTON

WALLY HILTON

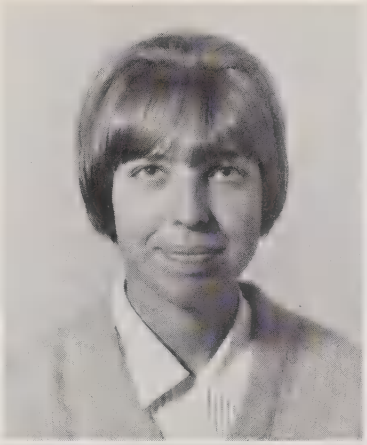

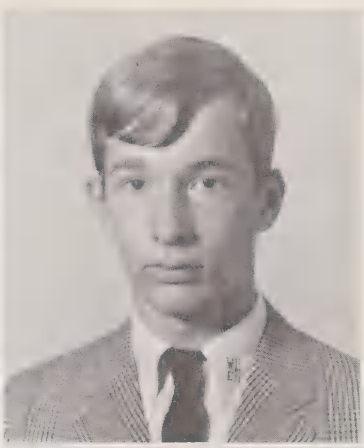

RONNIE HOLLAND

WARREN HOLT

FRANK HONNEYCUTT

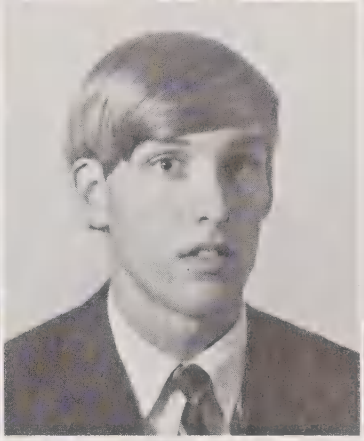

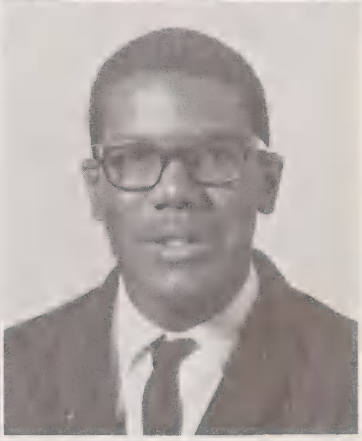

JEANETTE HOOKER

SHIRLEEN HOOVER

ARTICE HYLTON

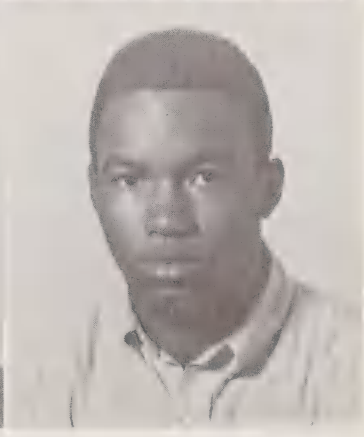

These homeroom captains did a great job of leading their fellow Juniors and making their magazine sale a tremendous success.

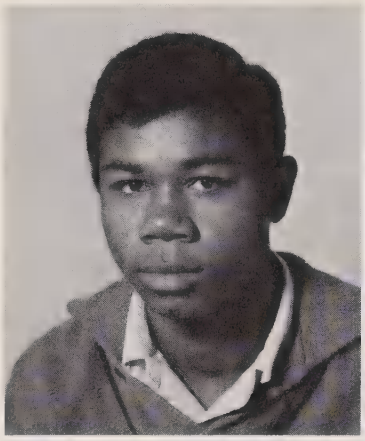

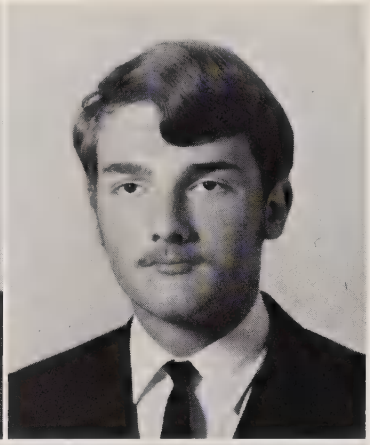

CHARLIE JOHNSON

DICKIE JOHNSON

CHUCK JOYCE

DONNA JOYCE

JOHNNY JOYCE

NANCY JOYCE

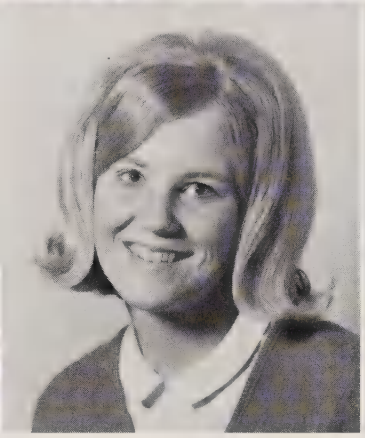

RITA JOYCE

VICKI JOYCE

SANDY KALLAM

Juniors find Algebra II to be a challenging but useful course.

MARY KENDRICK

SAM KISER

WILLIE KLAPPERT

AMY KNIGHT

JOAN KNIGHT

KAY KNIGHT

VAN KNIGHT

ROMONA LANDRETH

JAN LAUTEN

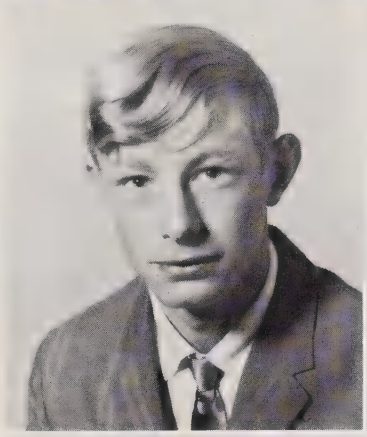

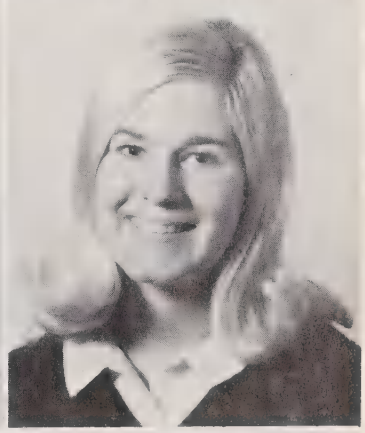

BILLY LAWSON

KITTY LEDERER

CHARLIE LOWE

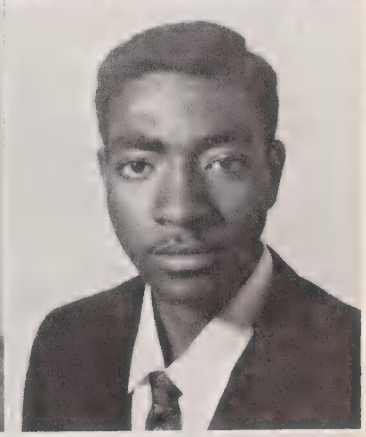

FAYE LOWE

HERMAN LOWE

GEORGE LOWE

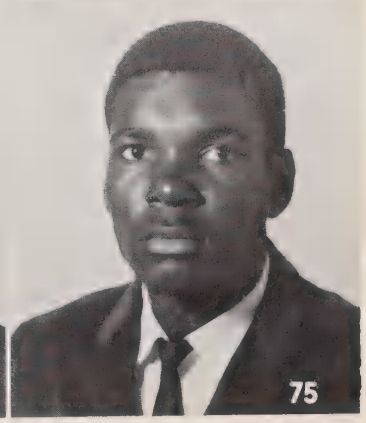

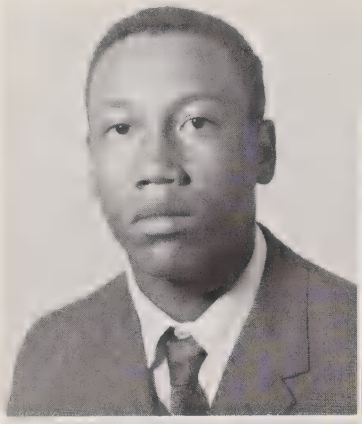

LONNIE LOWE

MARY LOWE

GORDON MABE

DARLENE MANUEL

CASANDRA MARTIN

DONNA MARTIN

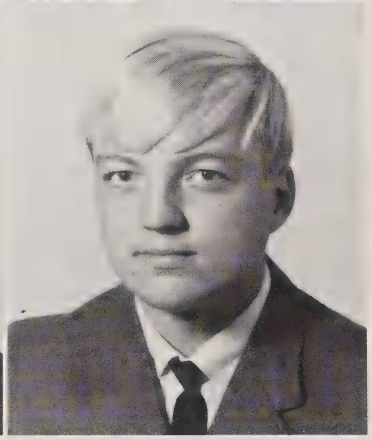

KENNETH MARTIN

MIKE MARTIN

JERRY MASON

PEGGY McHONE

SARAH MONTGOMERY

CARL MOORE

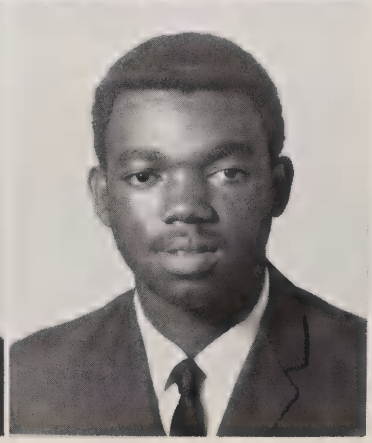

CHERYL MOORE

DOROTHY MOORE

LEON MOORE

MARY FRANCES MOORE

SAMUEL MOYER

BRUCE HEAL

DON NEAL

DIANA NELSON

EDDIE NELSON

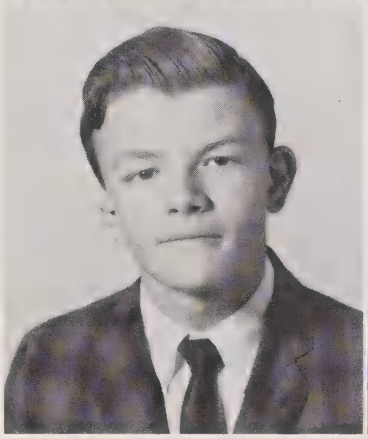

AL O'STEEN

PAULETTE PARKER

CECELIA PARRISH

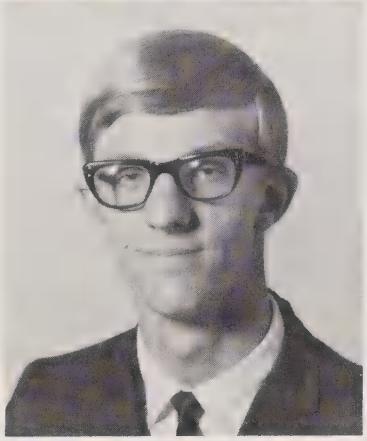

Juniors ascertain their intel-
lectual capacities because
Differential Aptitude Tests
are no fun.

JESSE PENN

VALINDA PETTIGREW

ELAINE PLUMMER

BUDDY POOLE

MARK POWERS

DECAROL PRICE

JAMES PRICE

NANCY PRICE

RAE PRICE

French III students prove they can be dramatic in French as well as in English.

BONNIE PRIDDY

PAUL PRIDDY

DONALD PURGASON

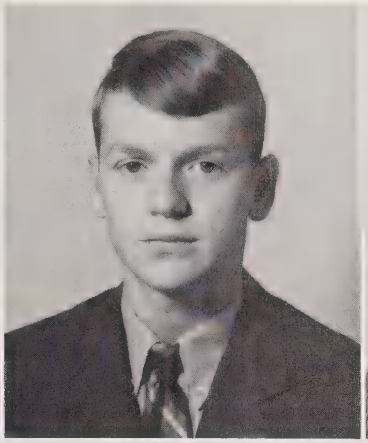

MIKE PURGASON

DEBBIE REDDICK

JOANN RHODES

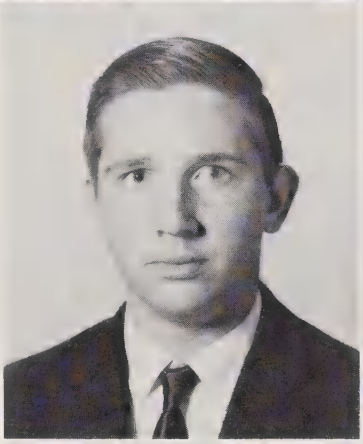

BRYCE RICHARDSON

VICKI RICHARDSON

PHIL RUMLEY

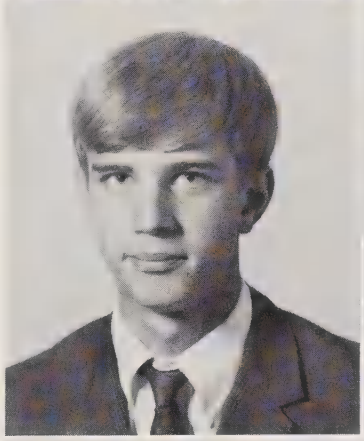

CURTIS SAMUELS

WILLIE SCALES

BOBBY SCOTT

JOHN SEALY

RICKY SHELTON

DONNIS SHEPPARD

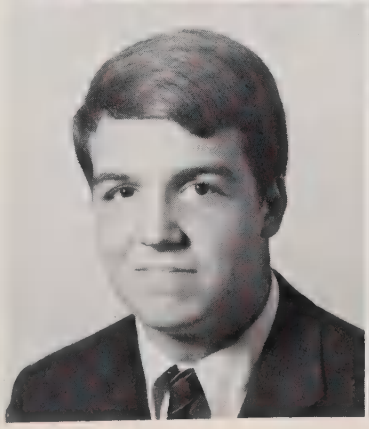
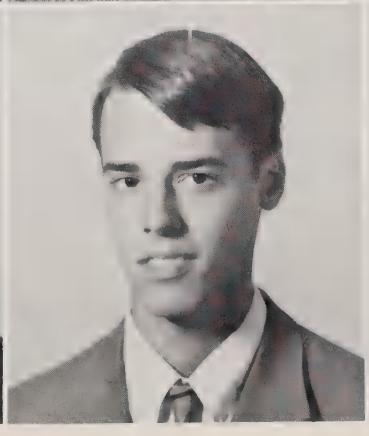

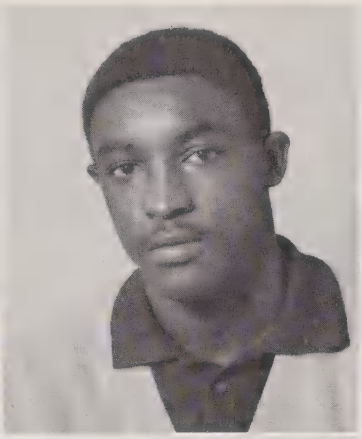
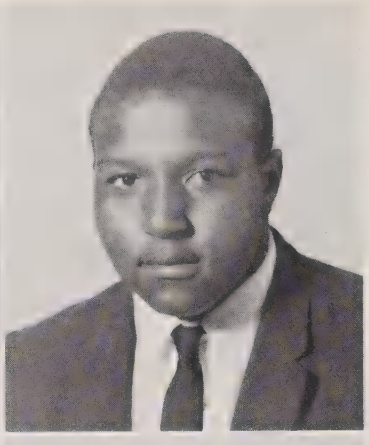

HOWARD SIMMONS

LONNIE SIMMONS

CHARLES SMITH

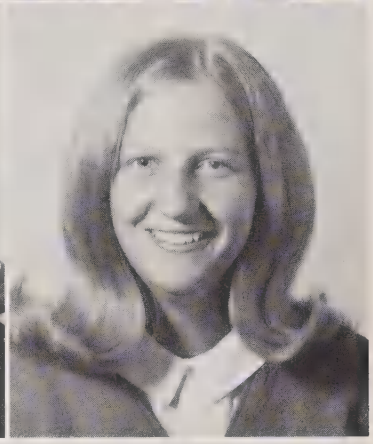

LINDA SMITH

YVONNE SMITH

RUTH ANN SOUTHERN

HOWARD SPARKS

KEITH STANLIFF

DAVID STEWART

ANNA TOMLINSON

CATHY TUCKER

DAVID TUCKER

GWENDOLYN TUCKER

DOUG RICHARDSON

L. B. TURNER

ANN TUTTLE

DEE TUTTLE

ROBYN TUTTLE

SHARA UZZELL

SHELIA VADEN

WILLIAM VAUGHN

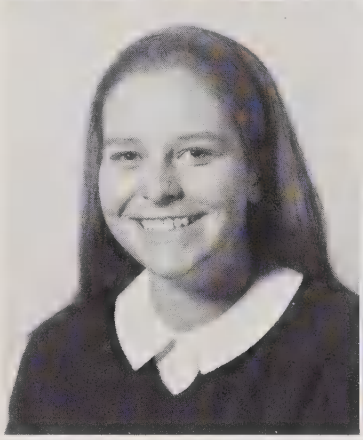

DANNY VERNON

BILL VIA

DONNIE WAGONER

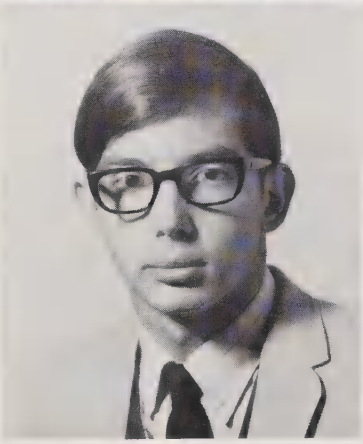

Gordon Mabe, a hard working Junior, receives an Agricultural award.

DORIS WALKER

DONNA WALL

JORETTA WALL

KITTY WEBSTER

BEVERLY WHITE

BRENDA WILLIAMS

ANN WILSON

BILLY WOODS

PHYLLIS WOODS

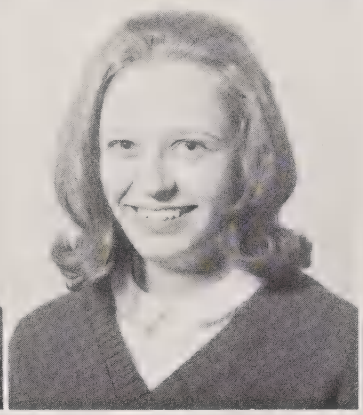
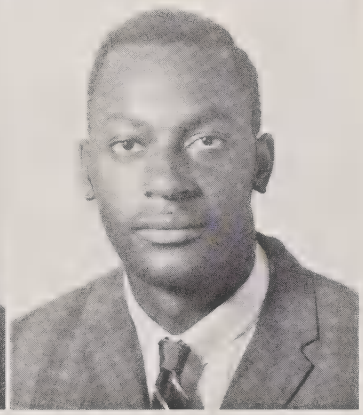

CHERYL WRAY

DIANE WRIGHT

HASALL ZIGLAR

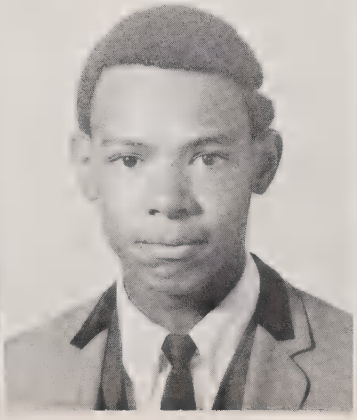
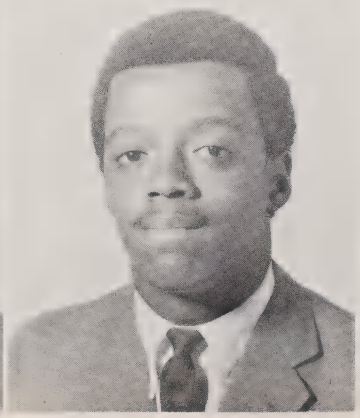

KENNY ZIGLAR

MIKE ZIGLAR

ROBERT ZIGLAR

SOPHOMORES

Sophomore Class Officers

PRESIDENT - Luanne Martin

VICE PRESIDENT - Keith Webster

SECRETARY - Kim Dawkins

HERMAN ADAMS

RAY ADAMS

RONALD ADAMS

KATRINKA ADKINS

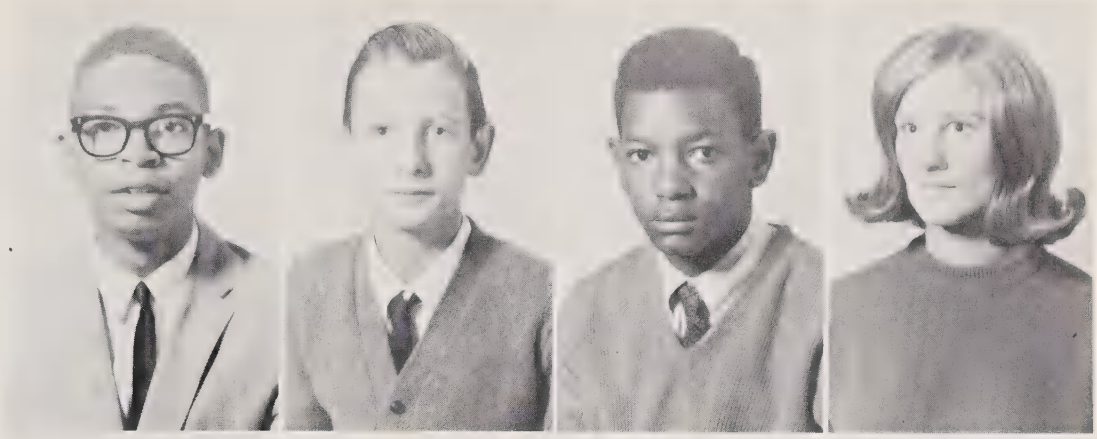

LINDA ADKINS

RHONDA ALDERMAN

CONNIE ALLEY

NANCY AMOS

ROBIN ANGEL

DOUG ATKINS

LARRY AUSTIN

ALLEN BARKER

MARY BARLOW

SHERRILL BARROW

GERALDINE BENNETT

SANDY BIGGS

KATHY BRACKINS

LARRY BRAME

RACHEL BREWER

CAROL BROWN

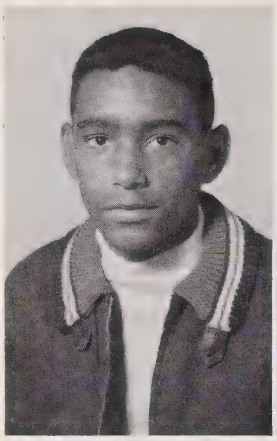

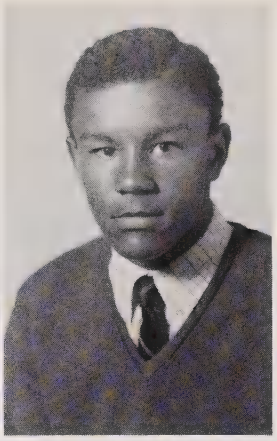

JOHNNY BROWN

KATHY BROWN

PATSY BROWN

CHARLES BRYANT

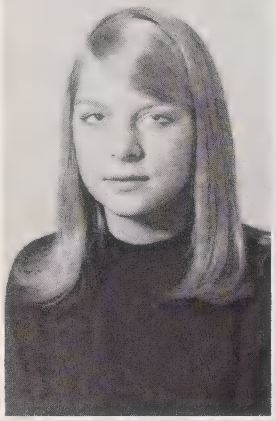
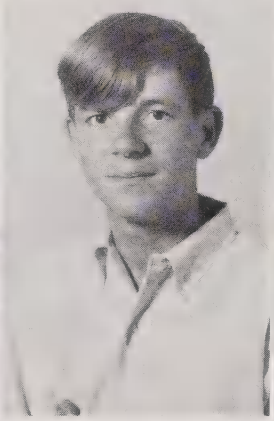
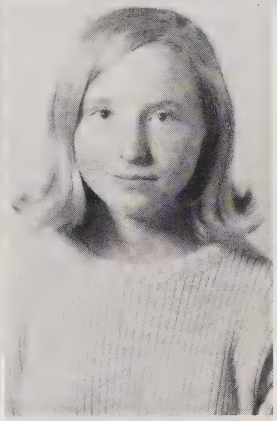

PHYLLIS BULLINS

STANLEY BULLINS

LINDA BUNDY

SHARRON CAMP

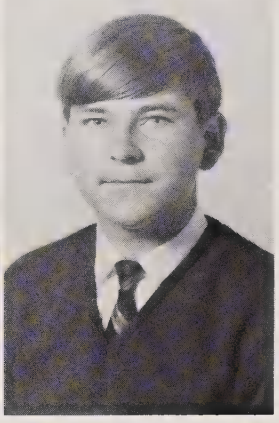

DOUG CARDWELL

LEE CARDWELL

REGINA CARDWELL

RONNIE CARDWELL

David Cox wins outstanding award for achievement in Industrial Arts.

STANLEY CARDWELL

JOYCE CARTER

JERRY CARTER

TINA CARTER

DONNIE CASE

JOYCE CASE

PAUL CHAMPION

JUDY CHANEY

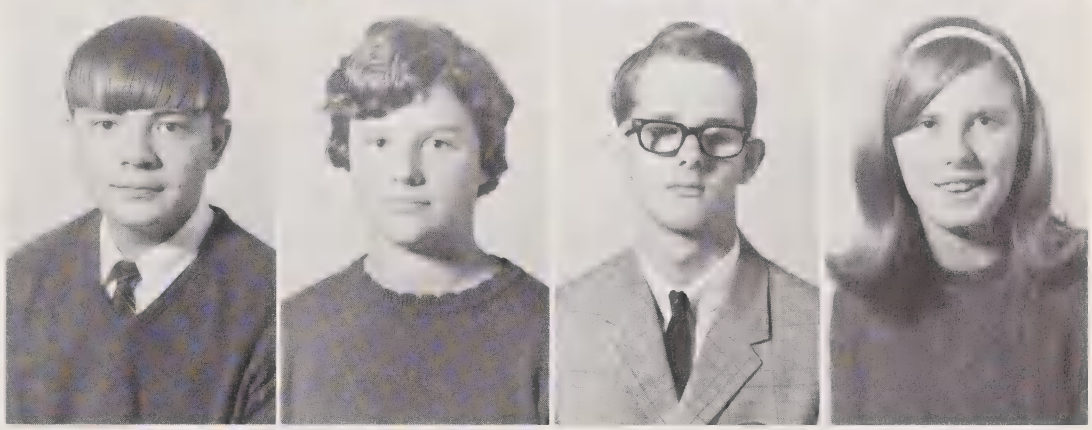

JULIE CLAY

JUDY COLLINS

CAROLYN COMER

NANCY COOK

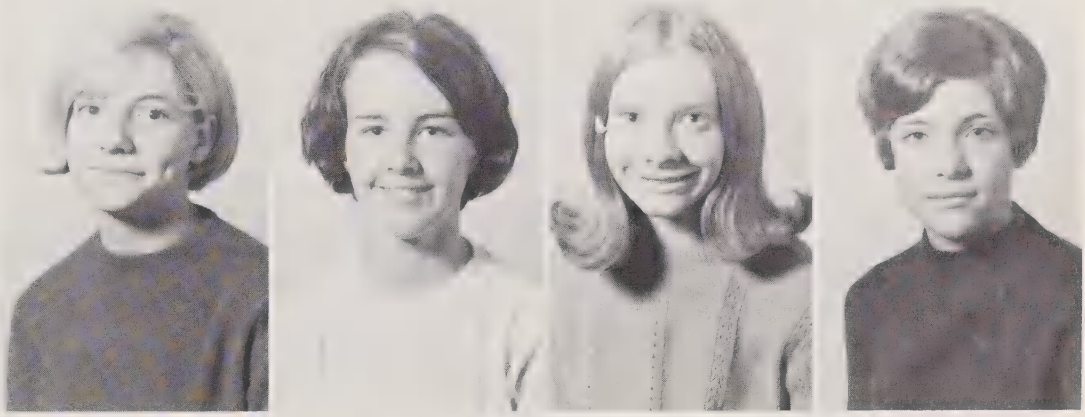

KATHY COPELAND

DAVID COX

SUE CRADDOCK

BILLY CREWS

RANDY CRUMPLER

TERESA CRUTCHFIELD

BECKY DALTON

CHERYL DALTON

KIM DAWKINS

DEBBIE DOSS

YVONNE FOLEY

KEITH FOWLER

TERESA FRAZIER

TERRY FREEMAN

GARY FRYE

DANNY FUGUAY

JIMMY GALLOWAY

FAYE GANN

BARBARA GENTRY

BILL GILBERT

RICKIE GOAD

LINDA GOINS

W. G. HAND

WANDA HART

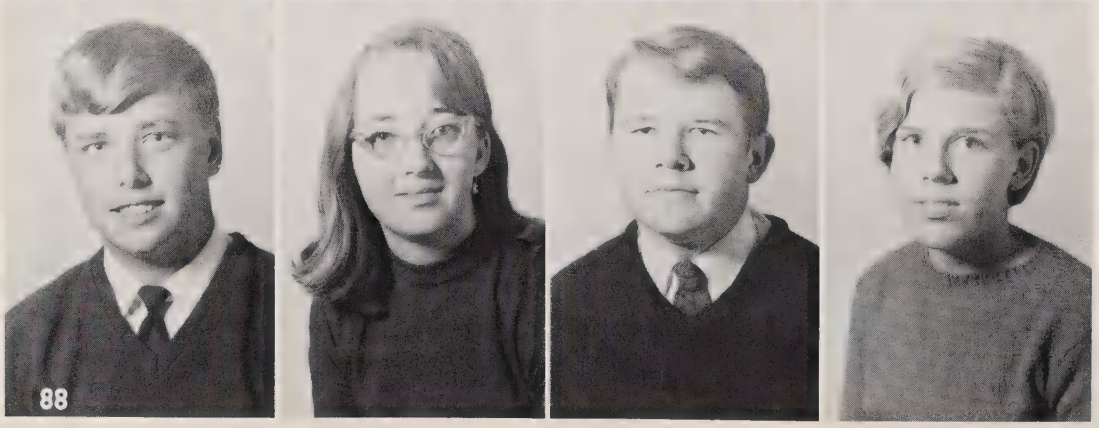

CARSON HAZLIP

KATHY HICKS

DENNIS HIGHFILL

TONI HILL

CAROL HOLLAND

WELDON HOOKER

DAVID HOPPER

PATTIE HUBBARD

ALFRED JOHNSON

DELPHINE JONES

JERRY L. JOYCE

JERRY W. JOYCE

LEON JOYCE

MICKEY JOYCE

SUSAN JOYCE

VANESSA JOYCE

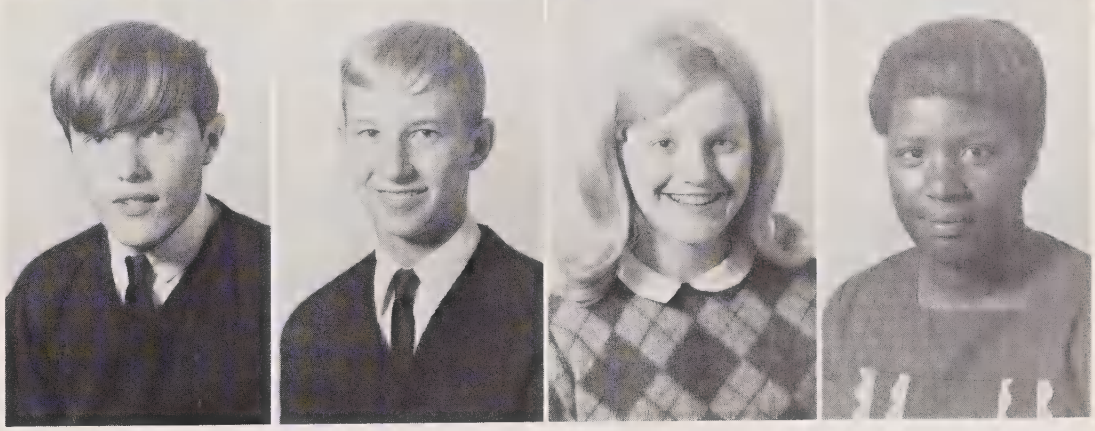

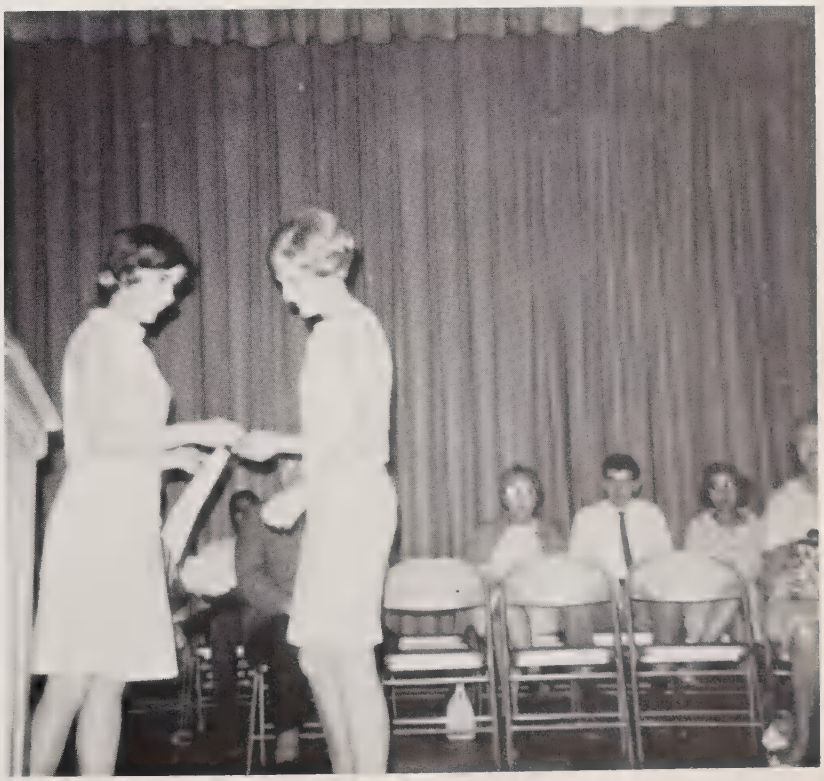

Nancy Amos wins outstanding Freshman award in Home Economics.

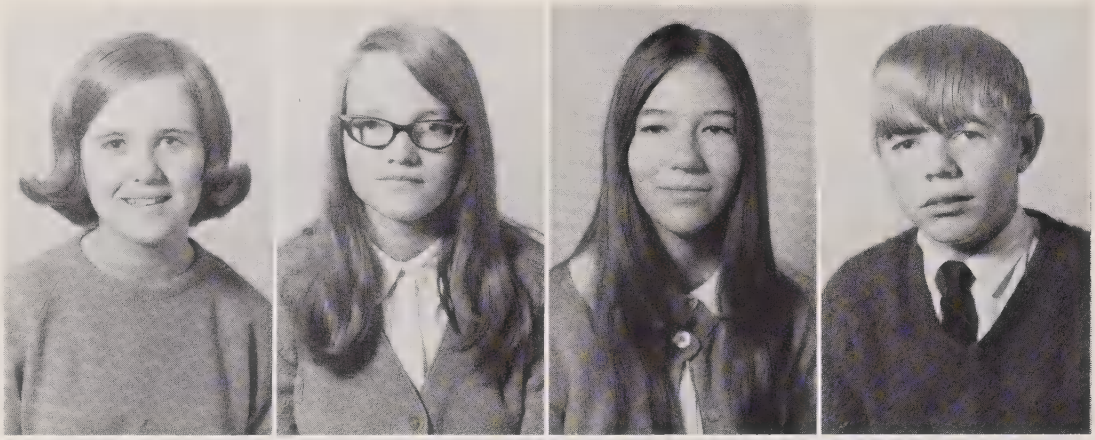

DEBRA JUSTICE

PEGGY KENDRICKS

KATHLEEN KENNEDY

DUANE KING

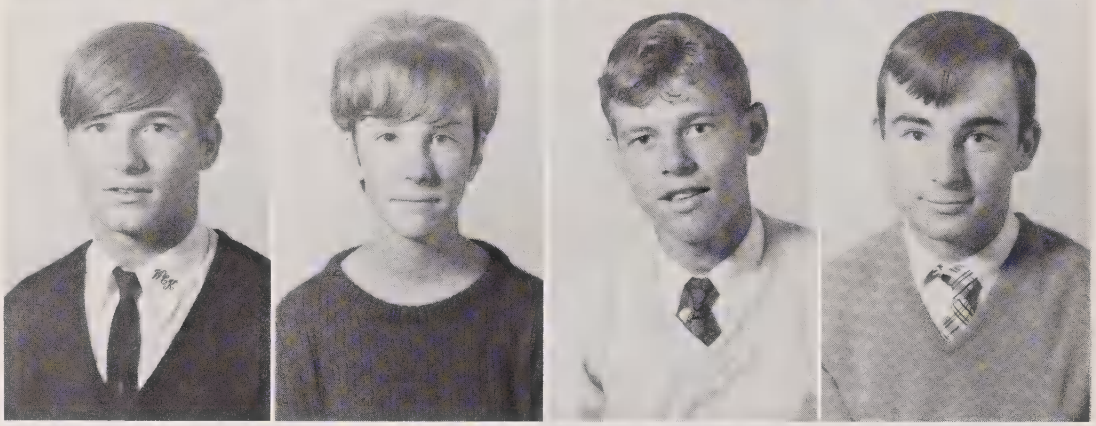

CLIFF KNIGHT

LIBBY KNIGHT

FRED KORN

BUTCH LANDRETH

DWIGHT LANDRETH

LARRY LANDRETH

BETTY LAWSON

RICKIE LEE

Susan Joyce wins outstanding Freshman award in Home Economics.

JANICE LESTER

BECKY LILLY

DUDLEY LINVILLE

DAVID LOWE

HESTER LOWE

WAYNE LOWE

SUSAN MABE

FLOYD MALLOY

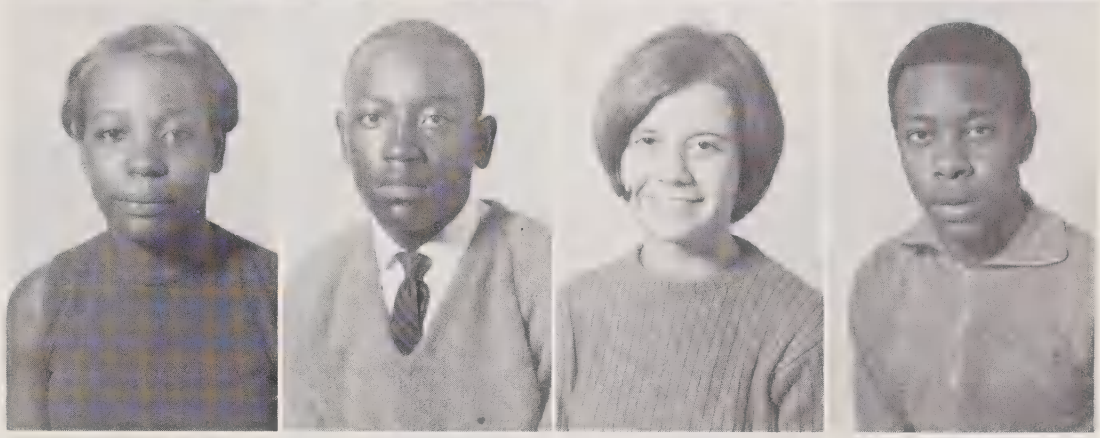

VIRGINIA MALLOY

WESLEY MANRING

REGGIE MARSHALL

BOBBY MARTIN

JIMMY MARTIN

KENNY MARTIN

LUANNE MARTIN

WAYNE MARTIN

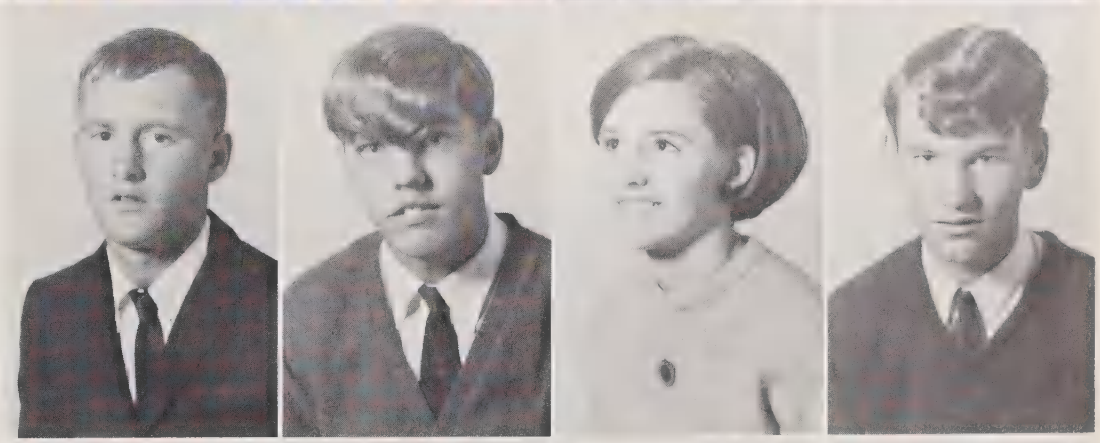

TONYA MASON

JAMES McCANDLESS

TIM McFALL

BARRY McGEE

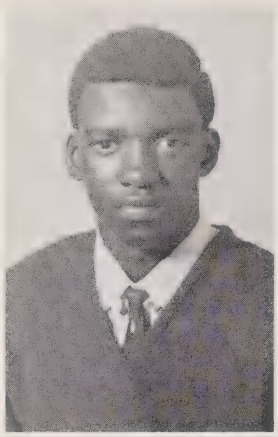
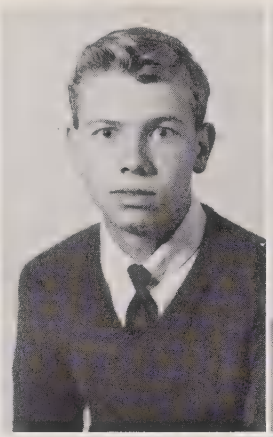
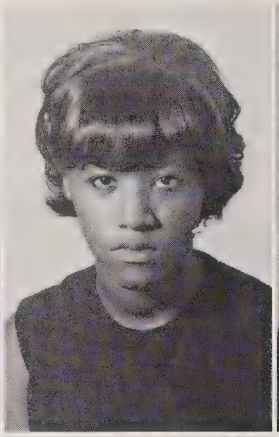
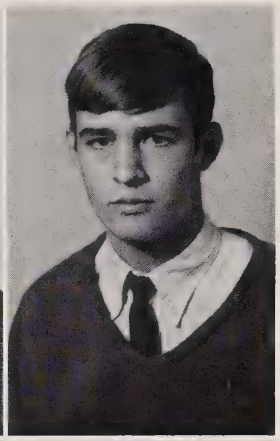

CARL MOORE

CHARLES MOORE

PEGGY VIRGINIA MOORE

STEVE MOORE

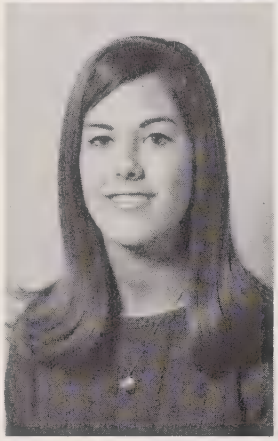

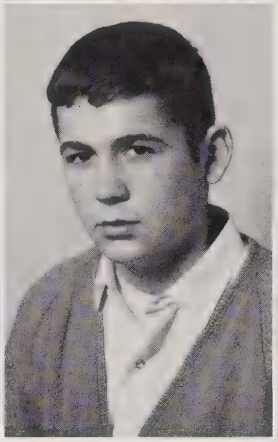
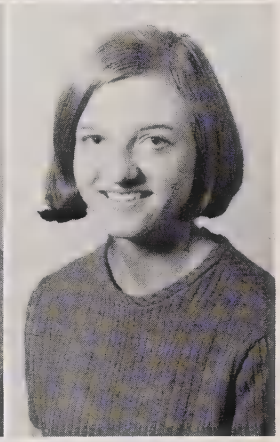

PATSY MOOREHEAD

DEBORAH NEAL

HAROLD NEAL

PAM NEAL

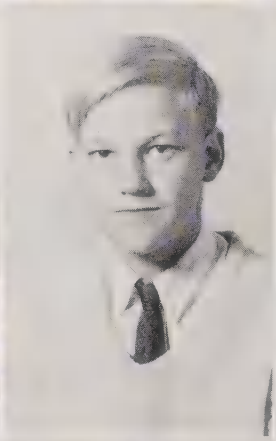
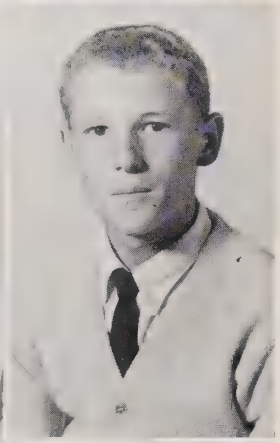

VERONDA NEWMAN

JEANETTE OAKLEY

MIKE O'STEEN

ALBERT OVERMAN

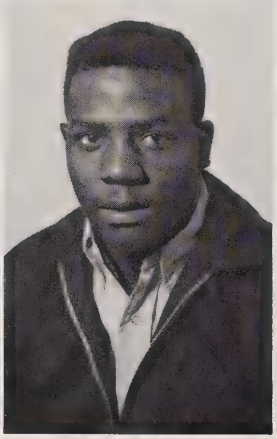
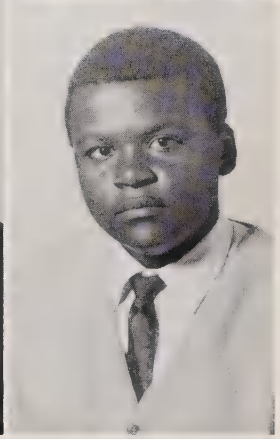

TERESA OWENS

BETTY PENDERGRAFT

JAMIE PENN

STAFFORD PERRY

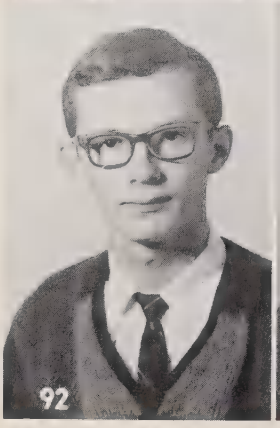
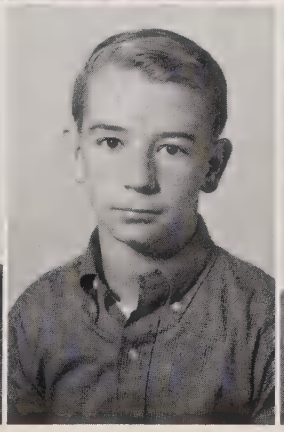

DARRELL PHILLIPS

KIRBY PLUMMER

MICHELLE PLUMMER

CURTIS PRICE

JIM PRICE

GARY PRIDDY

THURMAN PRIDDY

DOUGLAS PUCKETT

RODNEY PULLIAM

STEVE PURDY

SHIRLEY PURGASON

BOBBYE SUE RAKESTRAW

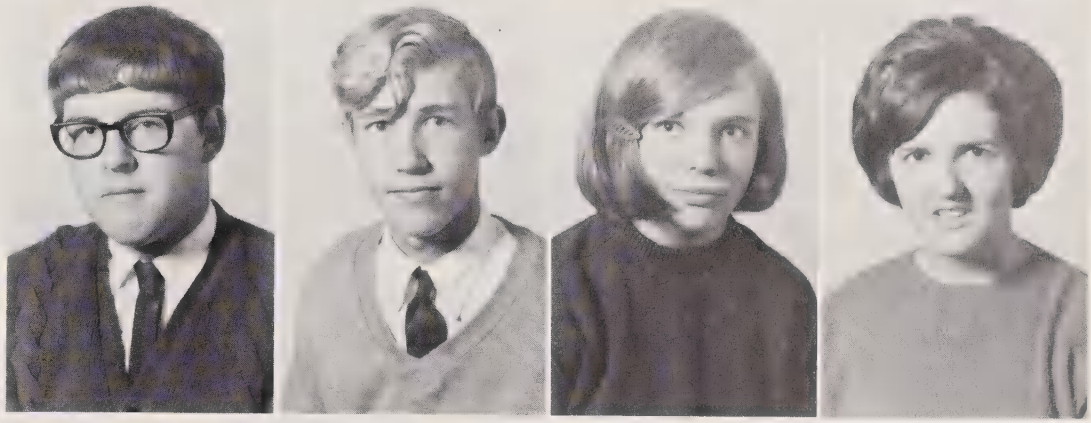

VICKY RHODES

BECKY RICHARDSON

GAIL RICHARDSON

PAM RICHARDSON

Faye Gann entertains during intermission of 1969 Miss M-M High Beauty Pageant.

RICKEY RICHARDSON

SHARRON RICHARDSON

DAWN ROBERTS

DEBORAH ROBERTS

RANDY ROBERTS

KEN ROBERTSON

LINDA ROBERTSON

AMELIA RUMLEY

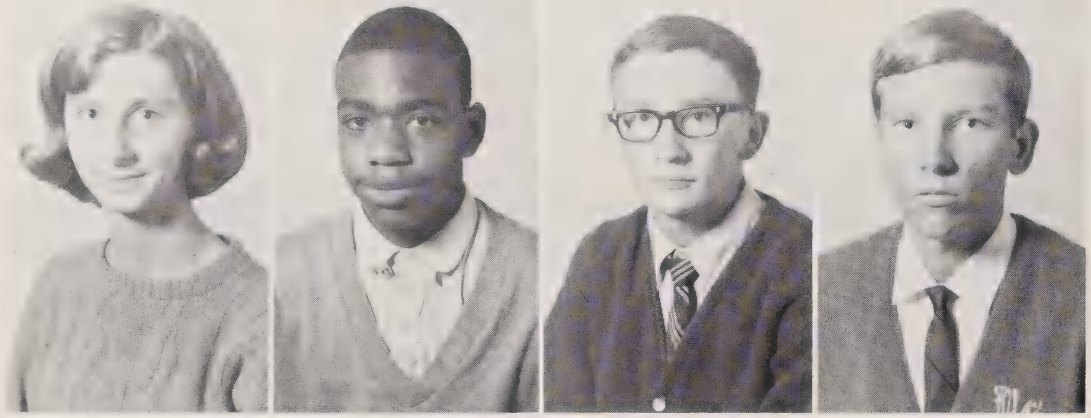

EVELYN SAPP

CHALMERS SEARCY

RICKY SECHRIST

MIKE SHARP

Larry Brame receives an Agriculture award for the highest grades made in the Agriculture Department.

CINDY SHAW

CAROL SHELTON

GLORIA SHEPPARD

CINDY SHIPTON

SHELIA SHROPSHIRE

RANDY SIMMONS

DAVID SMITH

LAWRENCE SMITH

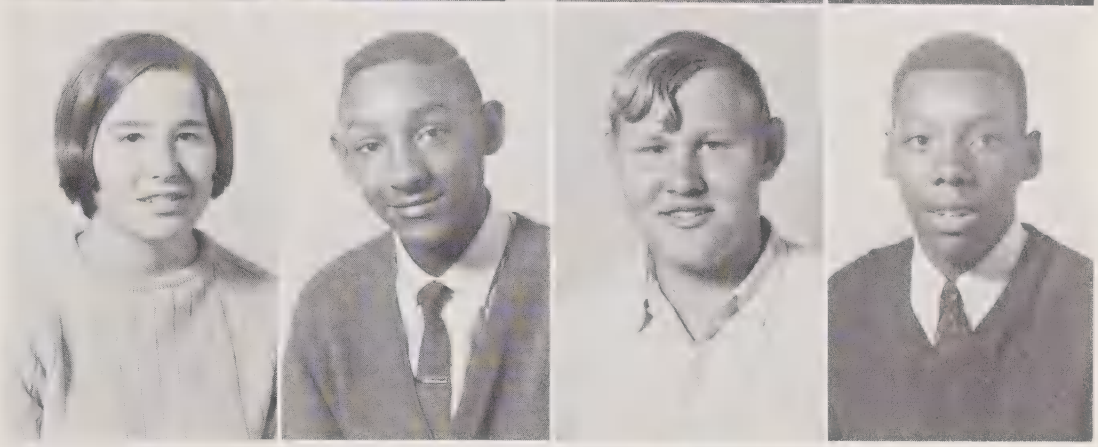

RICKY SNYDER

PAM SOYARS

RHONDA STEVENS

DIXON STILWELL

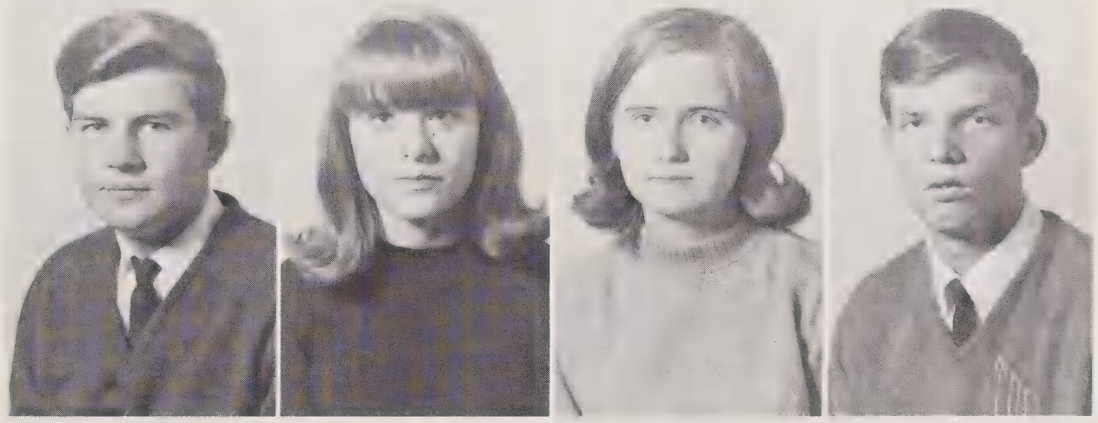

CONNIE STOOTS

LEONORA SUTTON

CAROLYN THACKER

WAYNE TILLEY

WANDA TUCKER

BOBBY TUTTLE

RONNIE TUTTLE

RANDY TYSOR

ROGER WATKINS

VONN WATKINS

CATHY WEBB

JIMMY WEBSTER

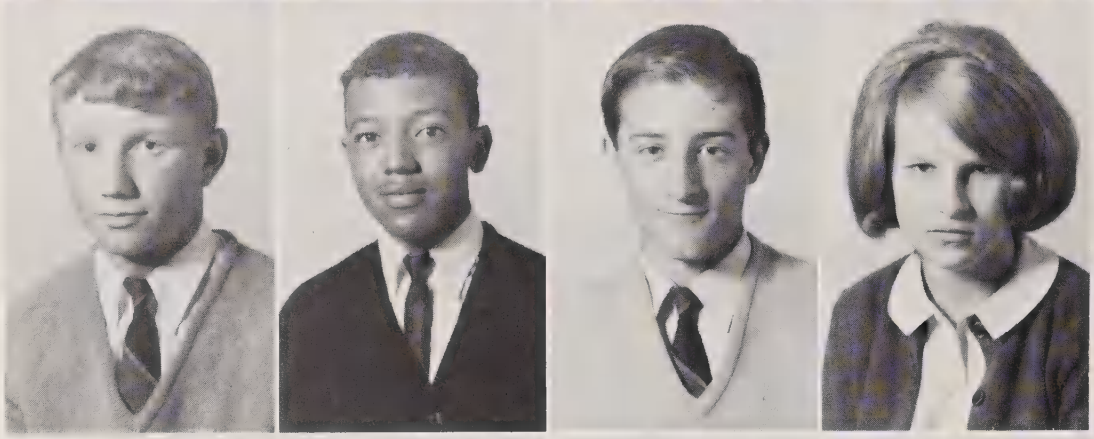

KEITH WEBSTER

LEONELL WEBSTER

MARK WEBSTER

FRANCES WELLS

STEVE WIGINGTON

CREMER WILKINS

BOBBY J. WILLIAMS

BOBBY K. WILLIAMS

DEBBIE WILLIAMS

RANDY WILLIAMS

TERESA WILLIAMS

WADE WOODS

DARYL WRAY

LINDA ZIGLAR

WANDA ZIGLAR

ATHLETICS

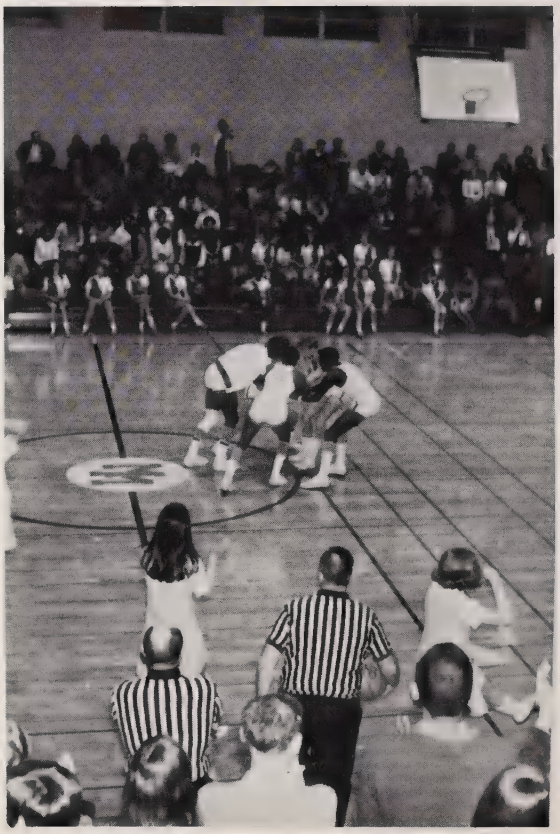

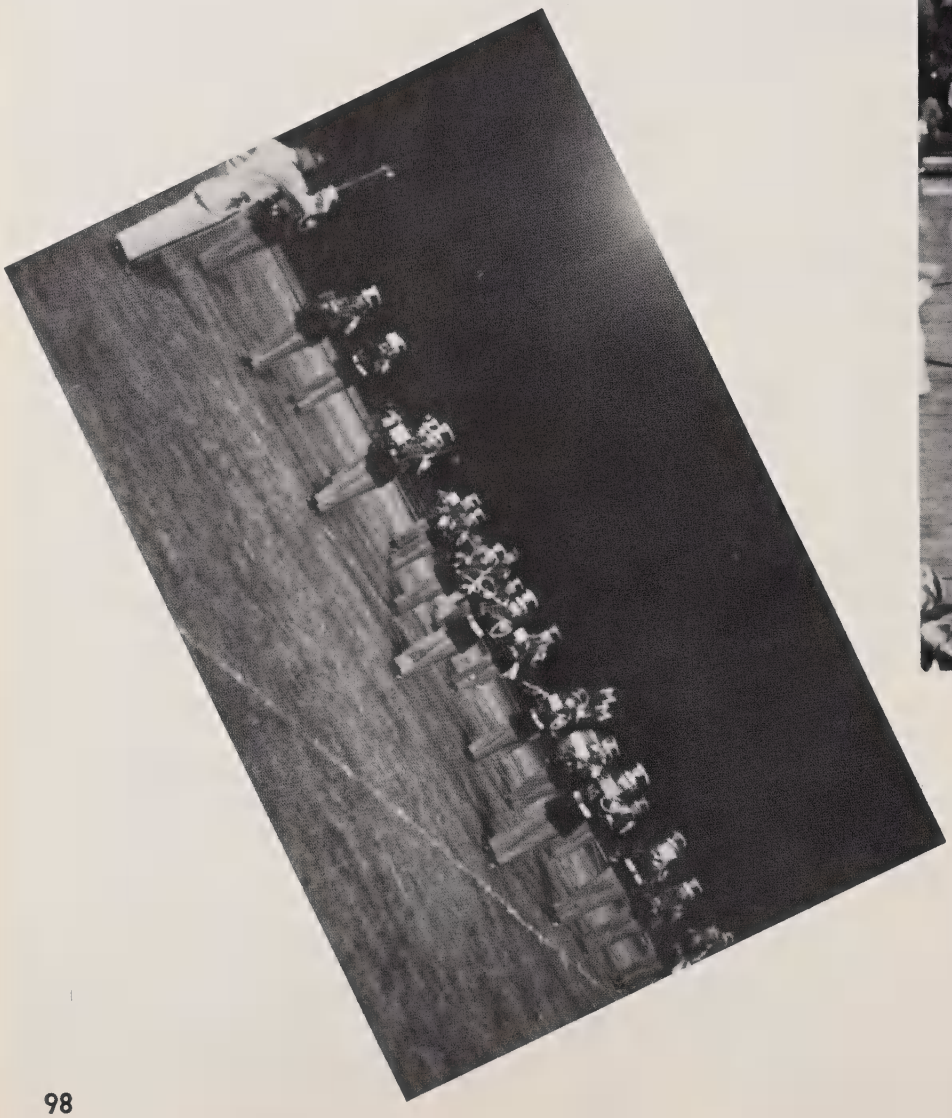

As we look into the mirror of the last four years, many memorable reflections come to mind. Some reflections are naturally more outstanding than others and will always shine brightest in our minds' pool of reflections. Boys who have played their last track meets or wrestling matches will long cherish the memories of their hard-earned victories and heartbreaking defeats. Students who proudly cheered our athletes on, will share in these reflections, and thus recapture the thrills of games won and the disappointments of losses. Madison-Mayodan has certainly had a heritage of determined athletes, but few had more drive and desire to win.

Gerri Neal

Jan Lauten

Homecoming Candidates 1968

Carolyn DeLuca

Katrinka Adkins

Donna Wall

Homecoming Queen

Carolyn Deluca

1968

FIRST ROW: Jack Fallin, Mickey Joyce, Steve Moore, Tim McFall, Charles Bryant, Jimmy Webster, Doug Hairston, Eddie Adams, Tony James. SECOND ROW: Chuck Joyce, Butch Landreth, Thad Moore, Bob Glenn, Bobby Williams, Mark Webster, Curtis Samuels, Keith Webster. THIRD ROW: Ronnie Oakley, Buddy Poole, Al

From the beginning of summer practice, the Falcon Football Team showed the potential of being one of the finest squads ever to come out of the school's history. For the first time since the 1962 squad, the mighty Falcons of Madison-Mayodan won more than two games. The leadership of experienced coaches and players gave the fans something more than just another football season. It is our hope that the 1968 Football Squad will give future teams better outlook on things to come, and that the 1969 squad will prove to be even greater.

Football Team

O'Steen, Turner Wiley, Ricky Sharpe, John Robertson, Cliff Knight, Dudley Linville, Terry Freeman, Rickey Goad.

Coaching Staff

Head Coach LARRY SIMMONS

Backfield Coach RONNIE CASSIDY

The time and effort put forth by these two men proved valuable to the team during the excitement of the weekly games as well as off the field.

The Leadership Team

Due to their outstanding ideals and leadership practices Ronnie Oakley and Thad Moore were chosen from the players as co-captains of the 1968 Football Squad.

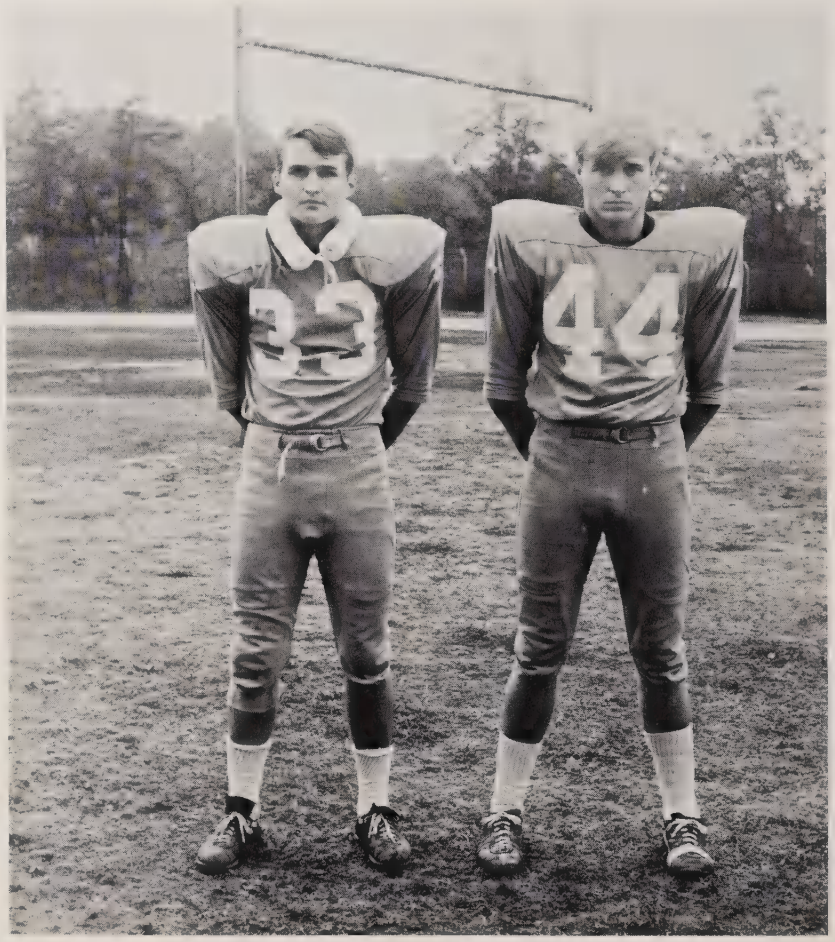

Thad Moore and Ronnie Oakley.

Dennis Highfill, Gary Priddy, and Mike O'Steen served as the managers of the 1968 Football Team. They put in long hours of hard work, and the entire team is indebted to them.

William Wall served as the cameraman for this season.

The Game of Offense . .

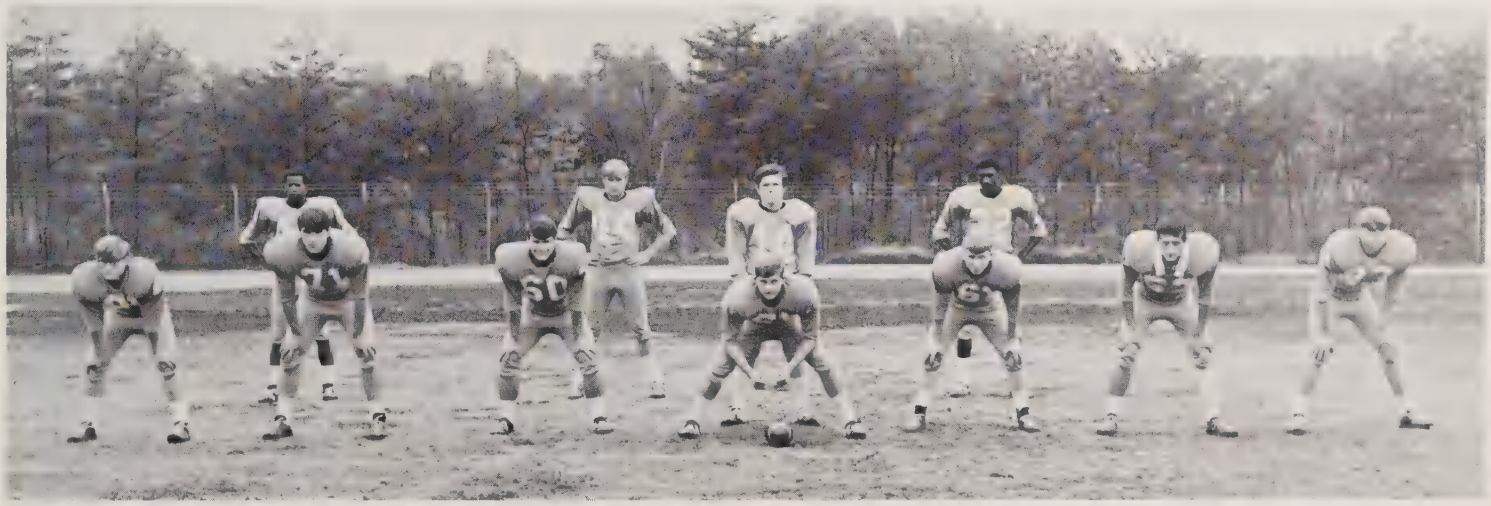

. . . And Defense

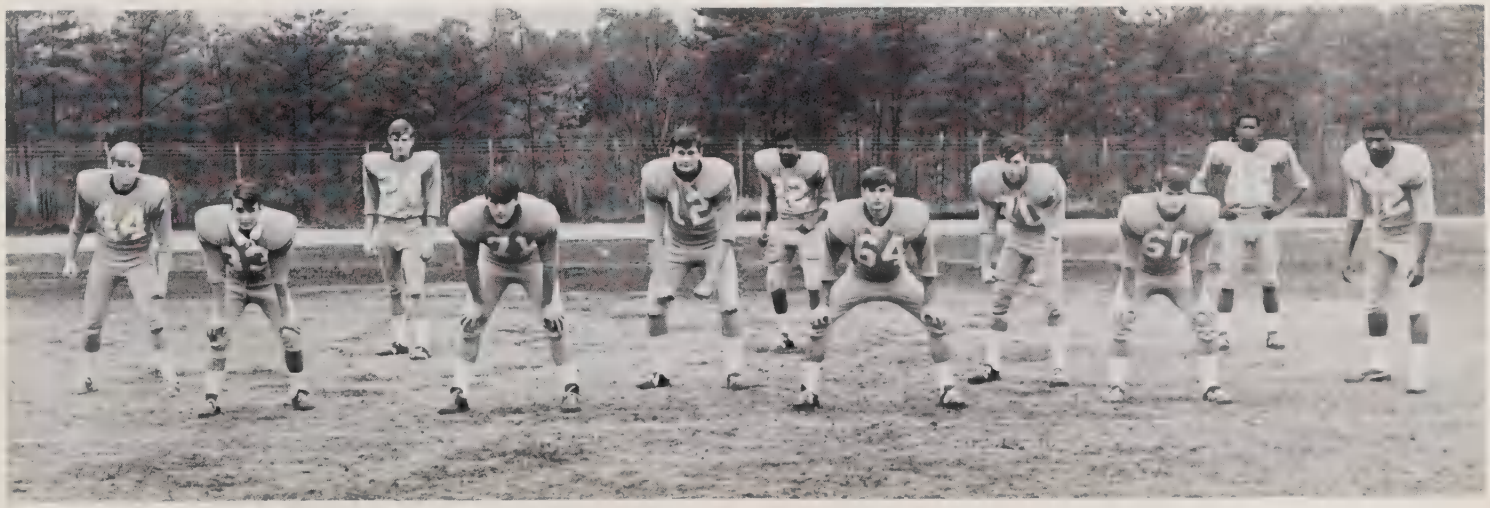

Webster Makes All-Conference

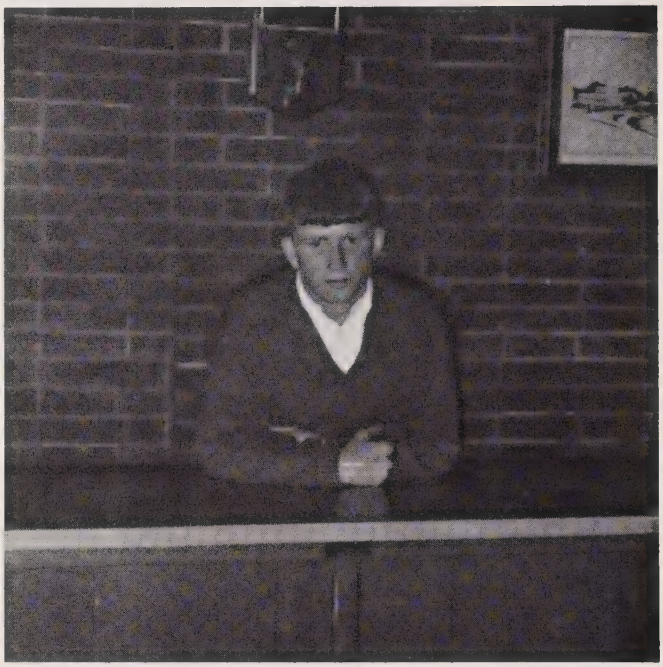

Keith Webster, a sophomore, was chosen by the Western 3-A Conference coaches as one of the All-Conference guards.

Honorable mentions were given to Charles Bryant, John Robertson, Cliff Knight, and Doug Hairston.

Seniors

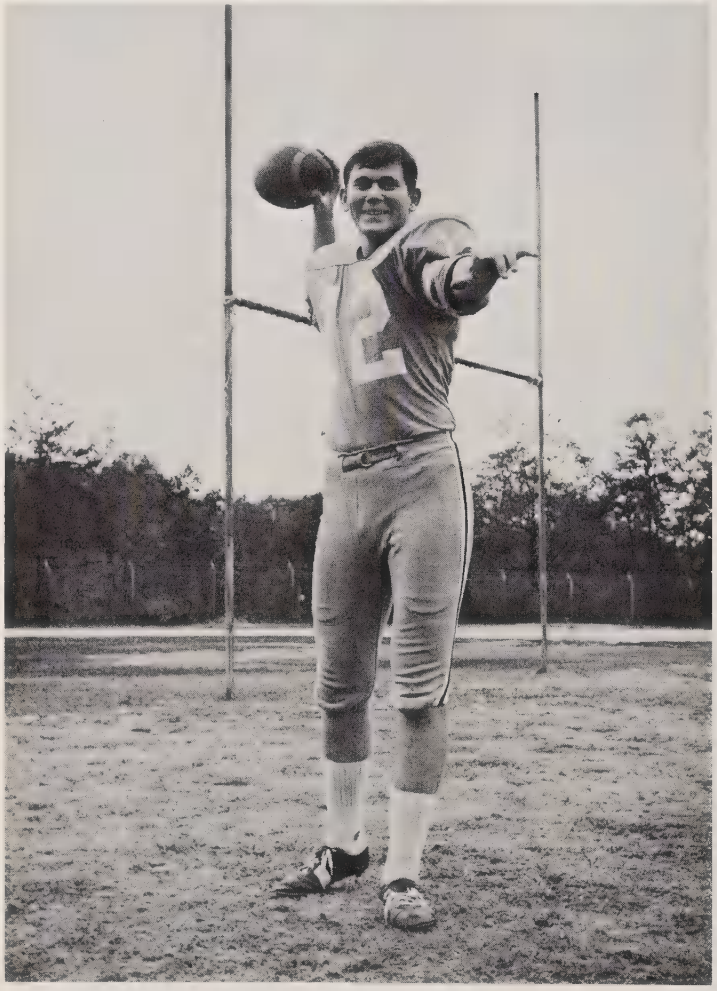

RICKY SHARPE

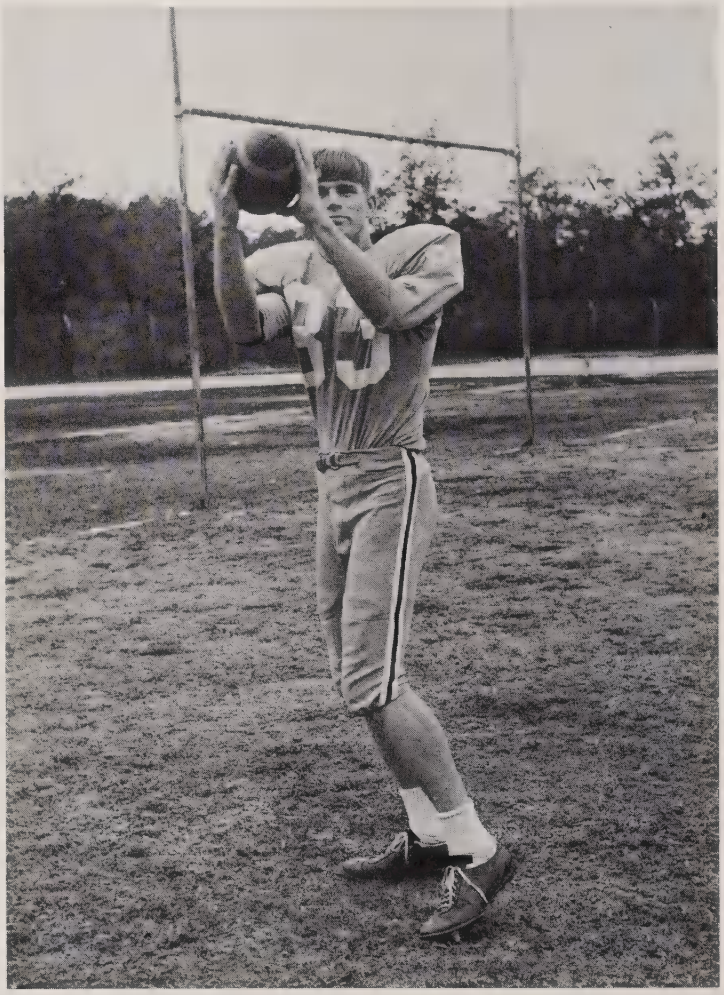

TONY JAMES

THAD MOORE

JOHN ROBERTSON

BOB GLENN

DOUG HAIRSTON

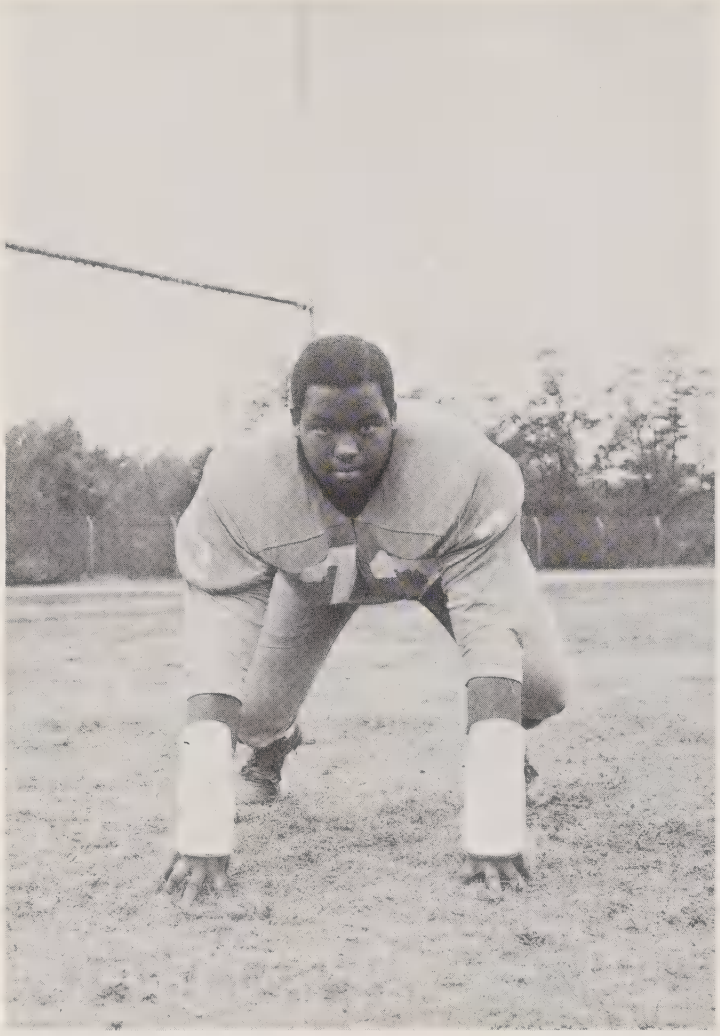

TURNER WILEY

RONNIE OAKLEY

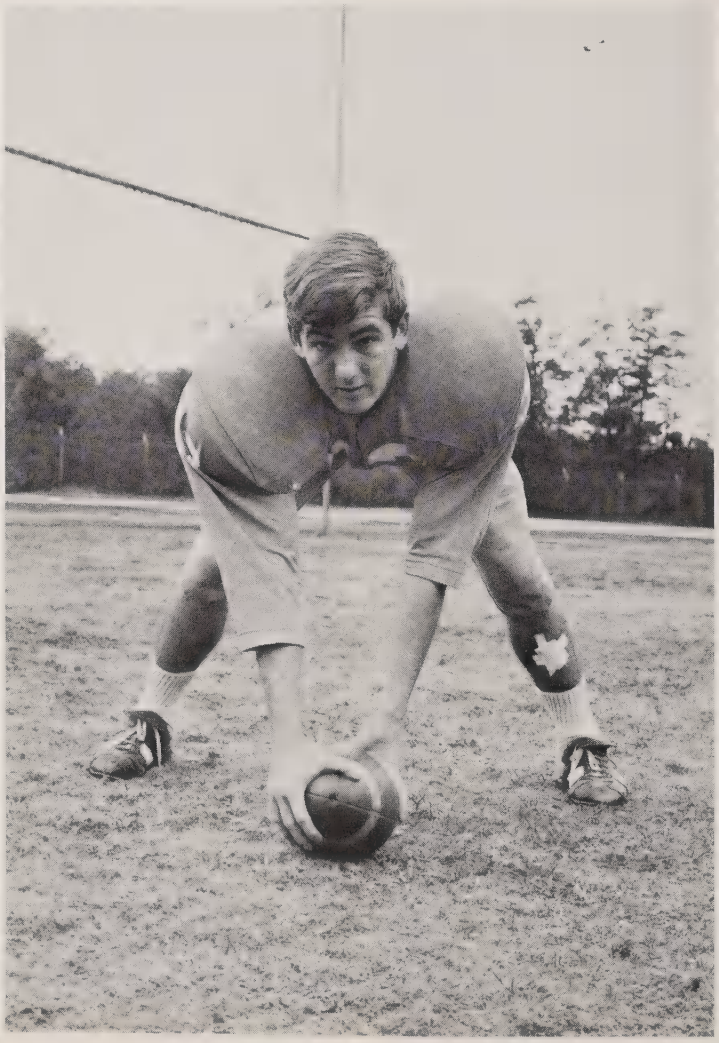

JACK FALLIN

The Falcon Eleven in Action

"Sock-it-to-me"

"Here we come"

"Pile on"

The Pigeon-toed coach.

"You better slow down"

"Go Eddie, go!"

"Hike it, stupid!"

"Move it, ref!"

The best side of any ref.

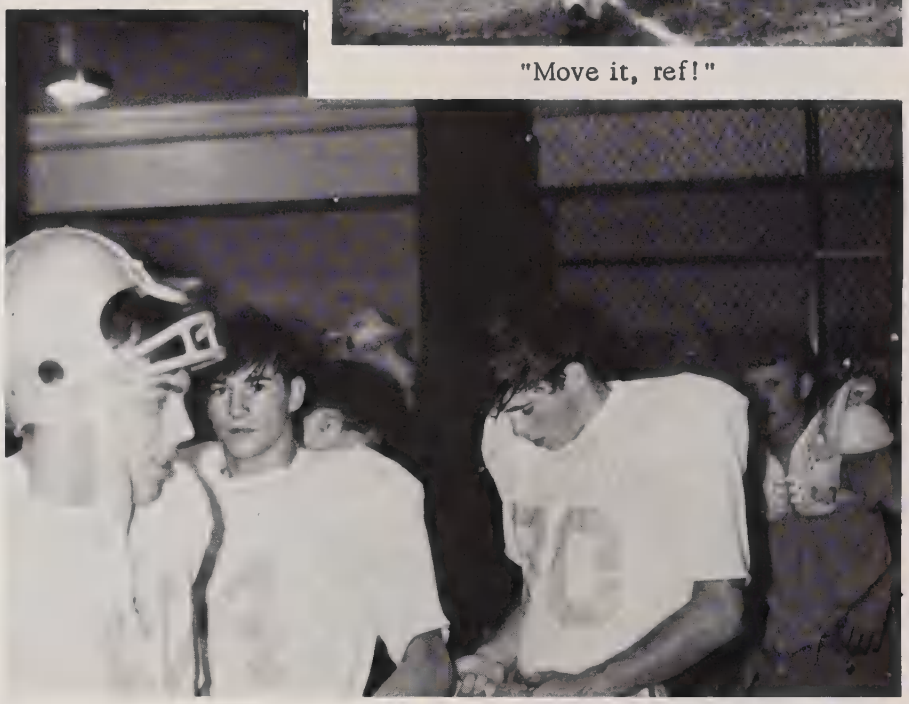

"It's been a hard day's night"

"I got him coach!"

All alone

"Where'd the others go!"

"I'll never let go."

"Heads up, men!"

"And there goes Charlie!"

Good sportsmanship prevails

"I told you I had it."

Preparing for the bomb.

1968-1969 Basketball Teams

Varsity

LEFT TO RIGHT: Robert Saunders, Eddie Adams, Randy Crumpler, Ronnie Webster, Carl Moore, Rickey Sharpe, Robert Hughes, Ricky Shelton, Dixon Stilwell, Jerry Lee, Charles Bryant, Robert Earl Lowe; center, Ronnie Oakley.

COACH LEROY MYERS

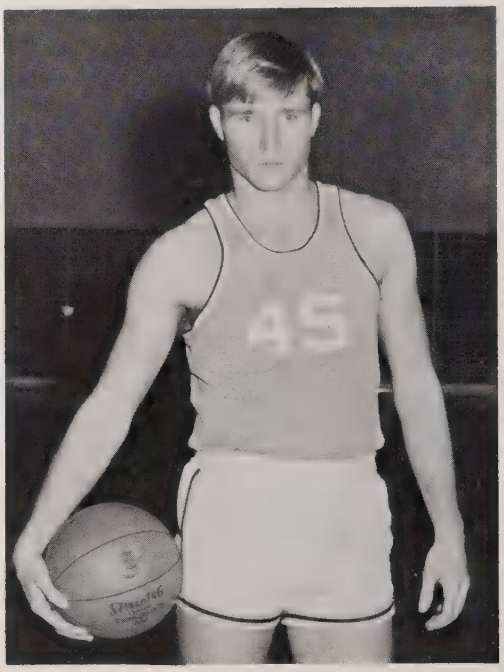

RONNIE OAKLEY - Captain

MANAGERS: Charles Smith, Turner Wiley, and Keith Roberts.

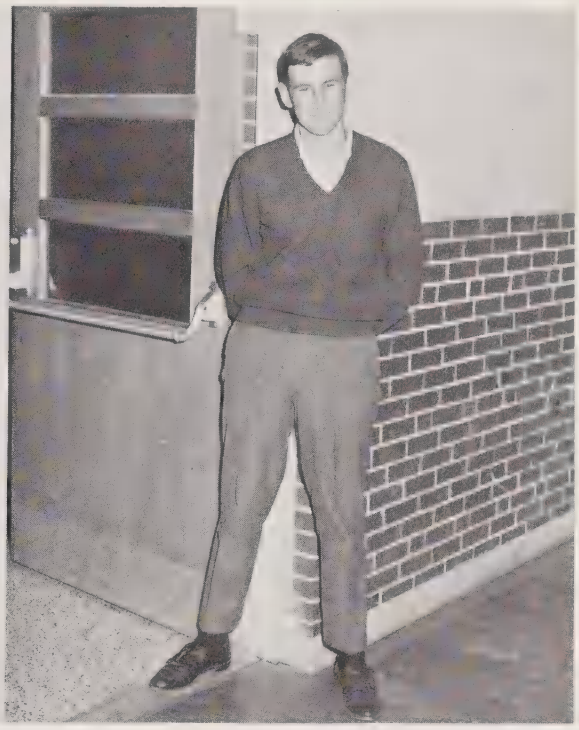

SCOREKEEPER - William W. Wall

Individuals

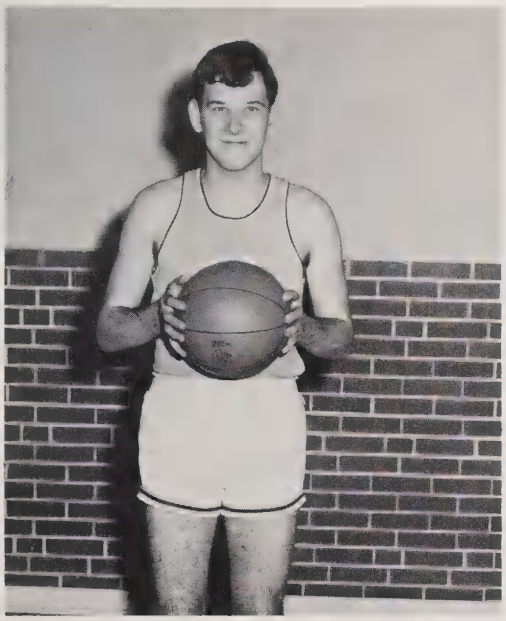

JERRY LEE

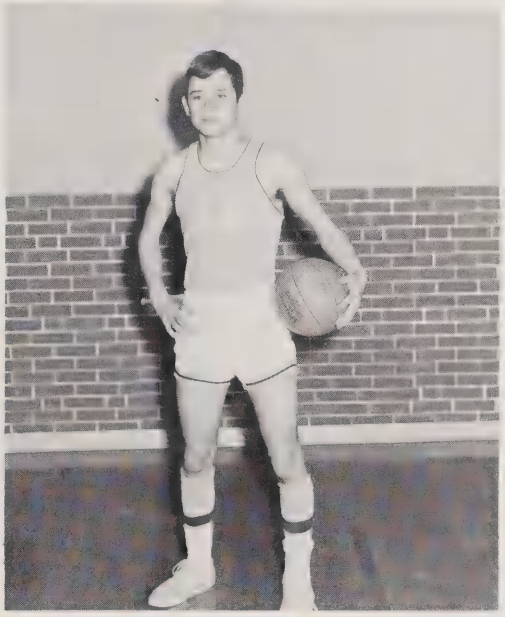

RONNIE WEBSTER

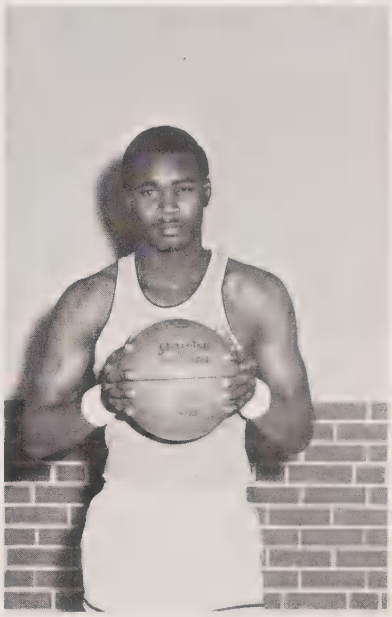

ROBERT HUGHES

RICKEY SHARPE

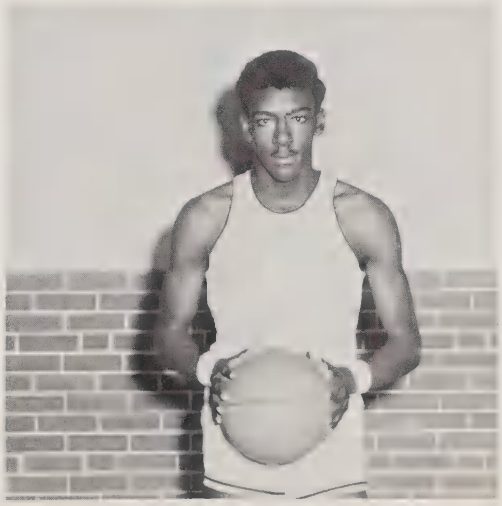

CARL MOORE

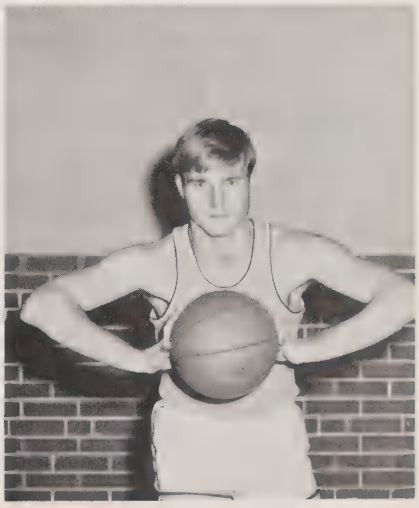

RONNIE OAKLEY

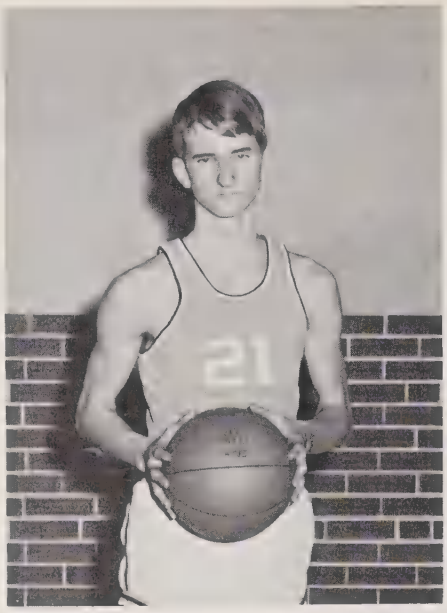

RANDY CRUMPLER

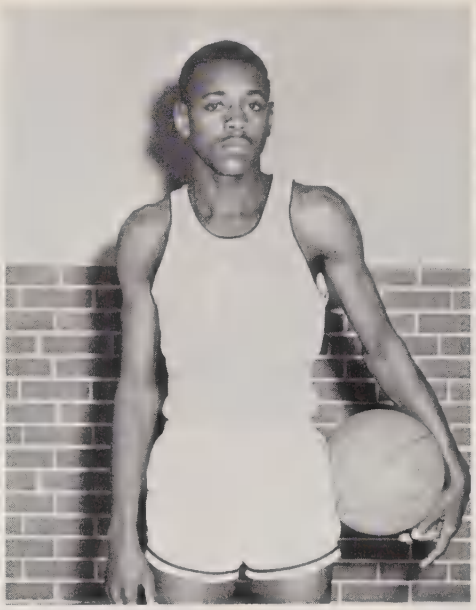

ROBERT EARL LOWE

ROBERT SAUNDERS

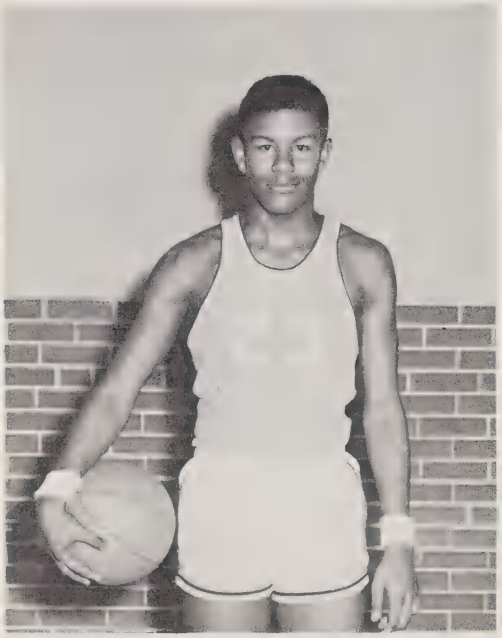

CHARLES BRYANT

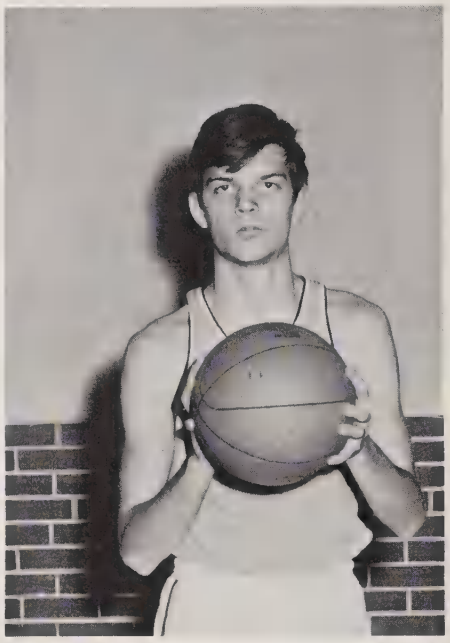

DIXON STILWELL

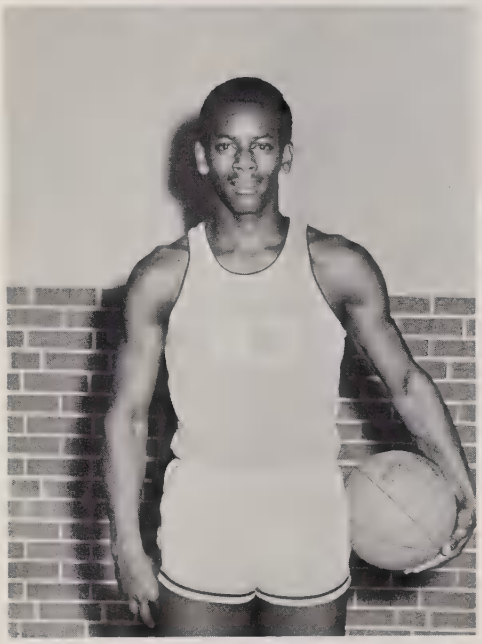

EDDIE ADAMS

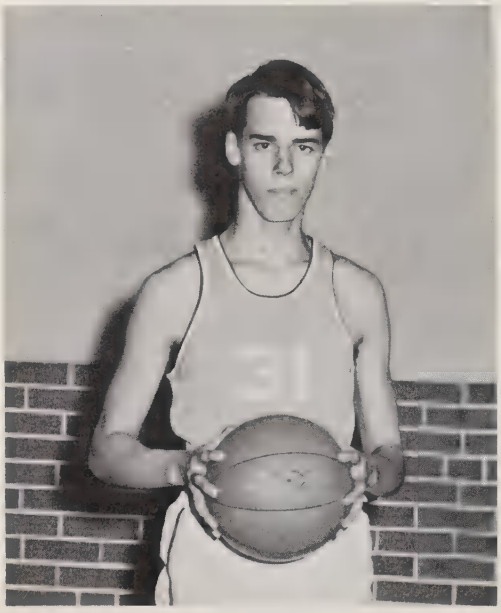

RICKEY SHELTON

Seniors

The Big Five on the Court

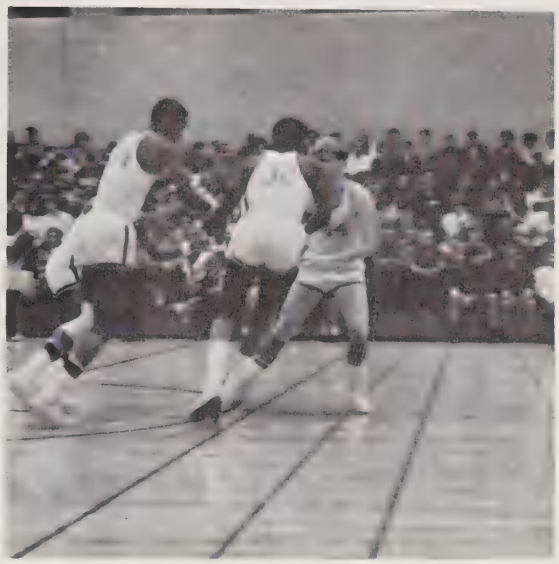

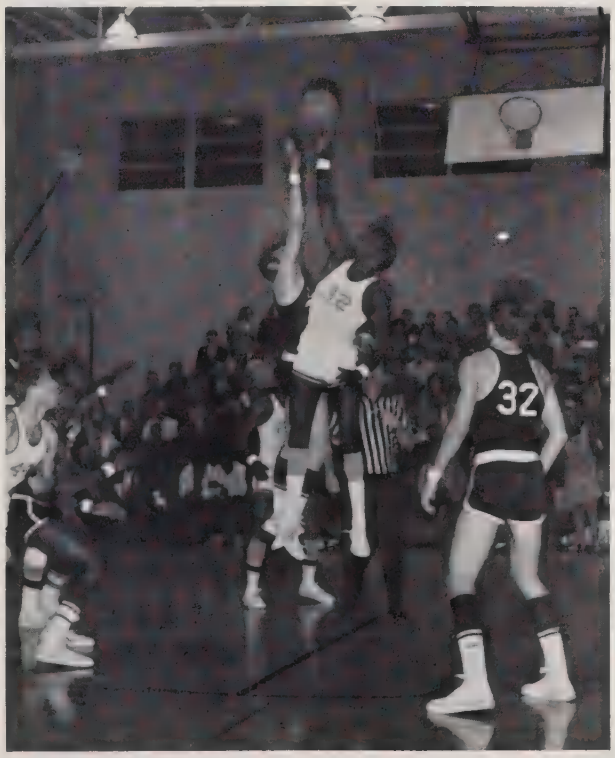

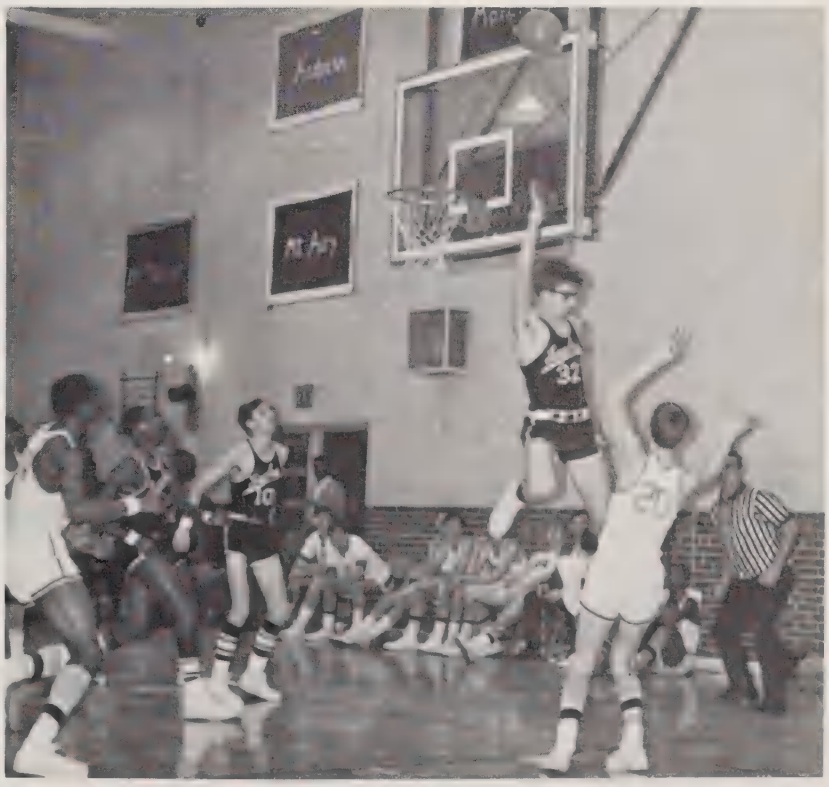

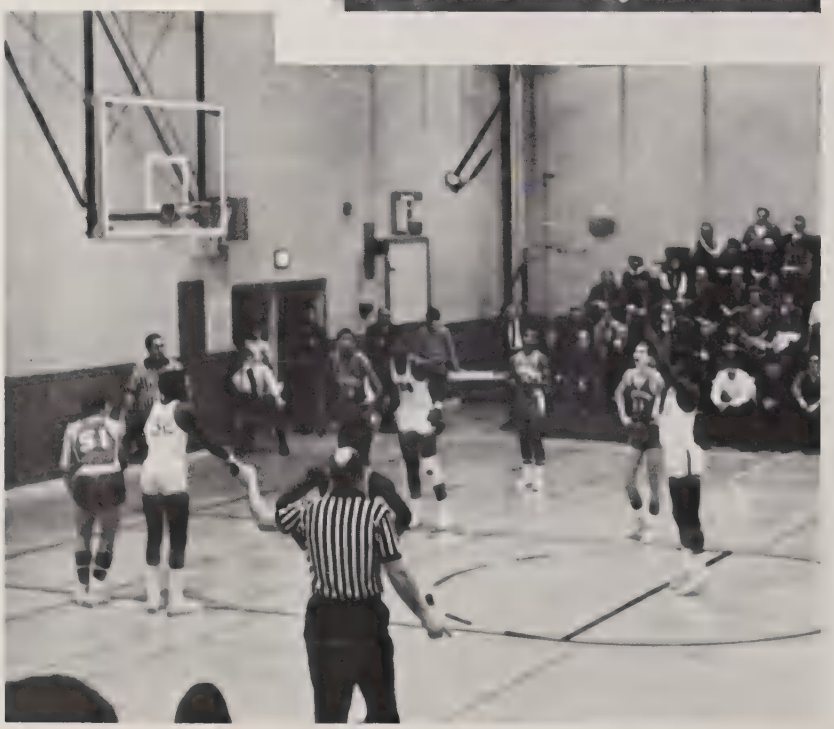

Junior Varsity

LEFT TO RIGHT: Mickey Joyce, Steve Moore, Jimmy Galloway, Bill Gilbert, Hassell Ziglar, Jimmy Coltrane, Jimmy Webster, Ricky Sechrist, Butch Landreth, Doug Atkins. KNEELING: Tim McFall - captain.

COACH DANNY GALVES

1968-1969 Wrestling Team

FRONT ROW: Barry McGee, Doug Cardwell, Wade Woods, Gordon Mabe, Dwight Landreth, Kirby Plummer.
SECOND ROW: Keith Webster, Lee Hemingway, Mark Powers, Bobby Baker, Dudley Linville, David Hopper.
BACK ROW: Reggie Marshal, Buddy Poole, Rickey Goad, John Robertson, Cliff Knight.

COACH LARRY SIMMONS

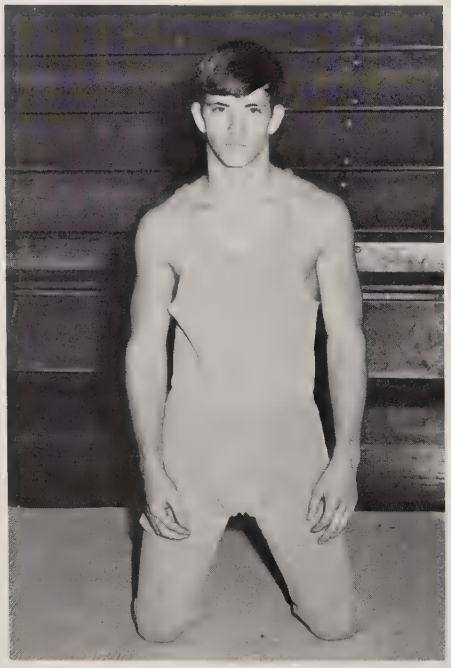

JOHN ROBERTSON - Captain

DENNIS HIGHFILL - Manager

LANDRETH - 97 CARDWELL - 114

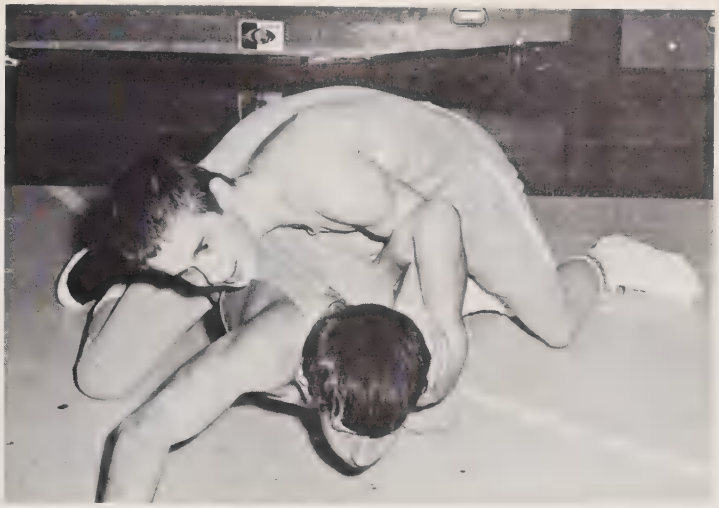

MABE - 103 WOODS - 114

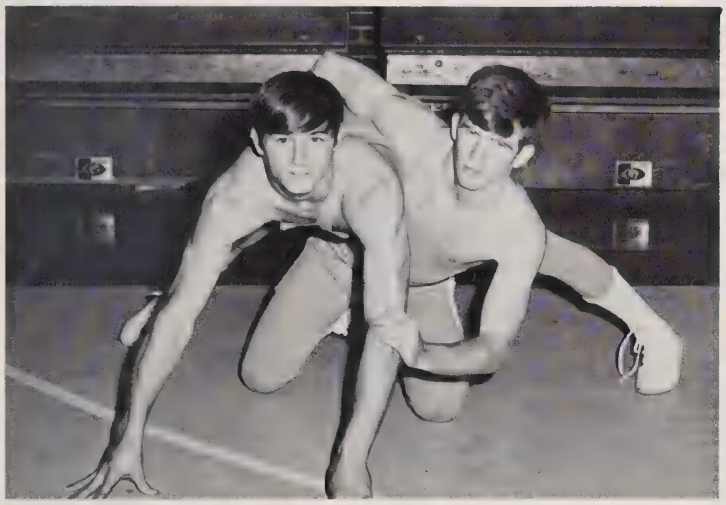

KNIGHT - 145 BAKER 129

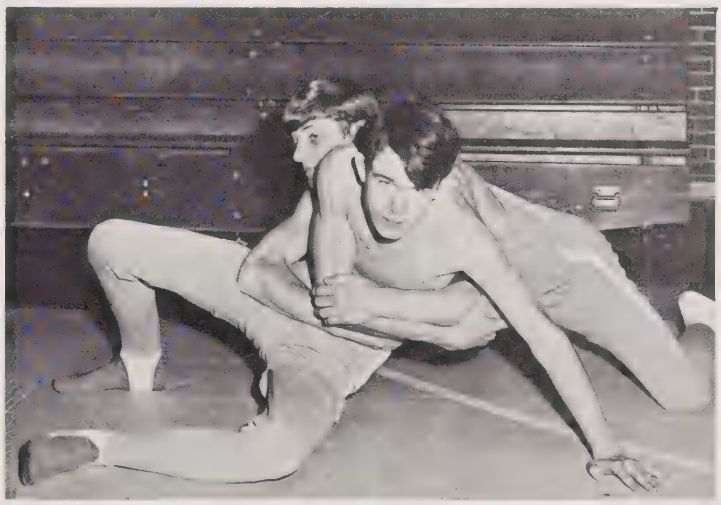

McGEE - 120 POWERS - 114

LINVILLE - 175 ROBERTSON - 154

PLUMMER - 103 HEMINGWAY - 133

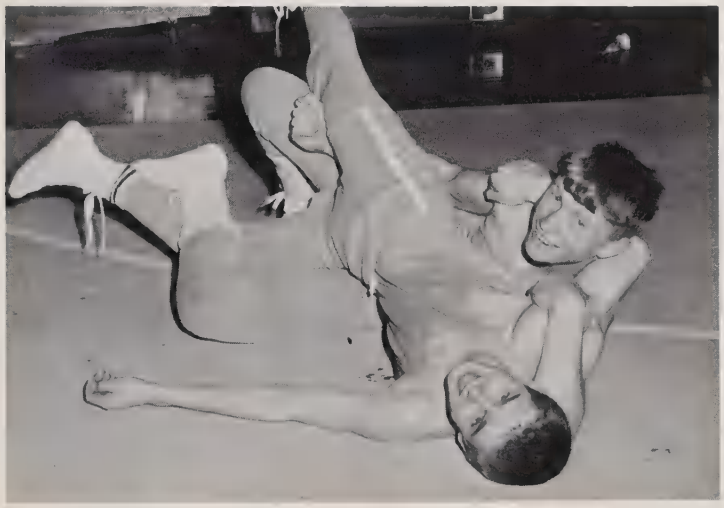

MABE - 103 WEBSTER - 147

GOAD - HWT. POOLE - 197

The M-M Grapplers on the Mats

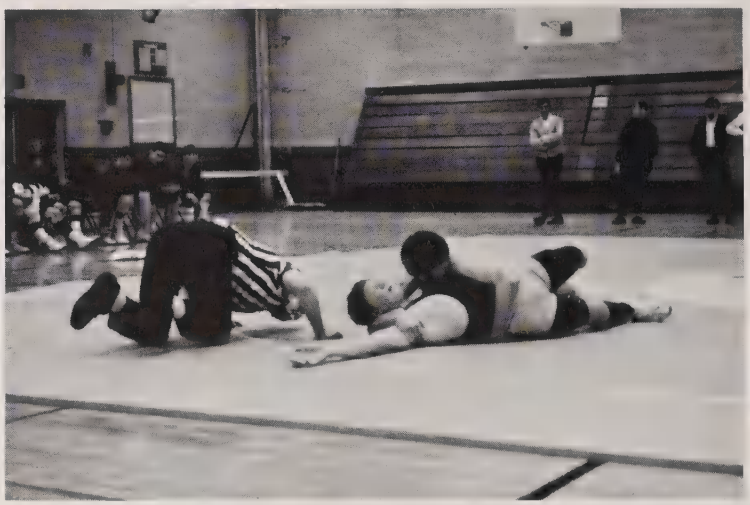

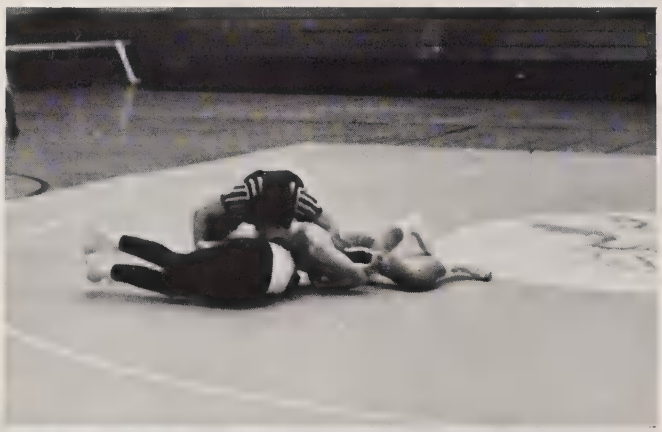

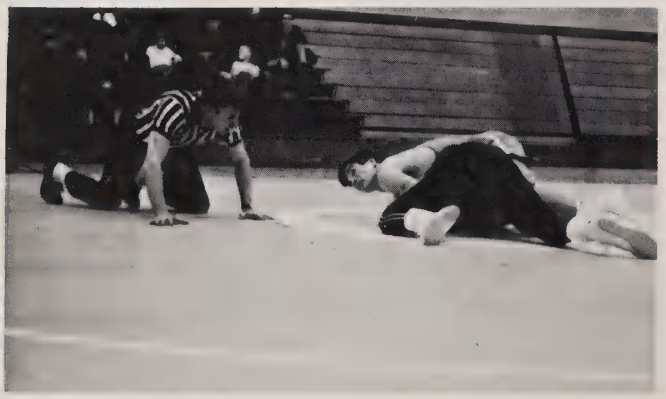

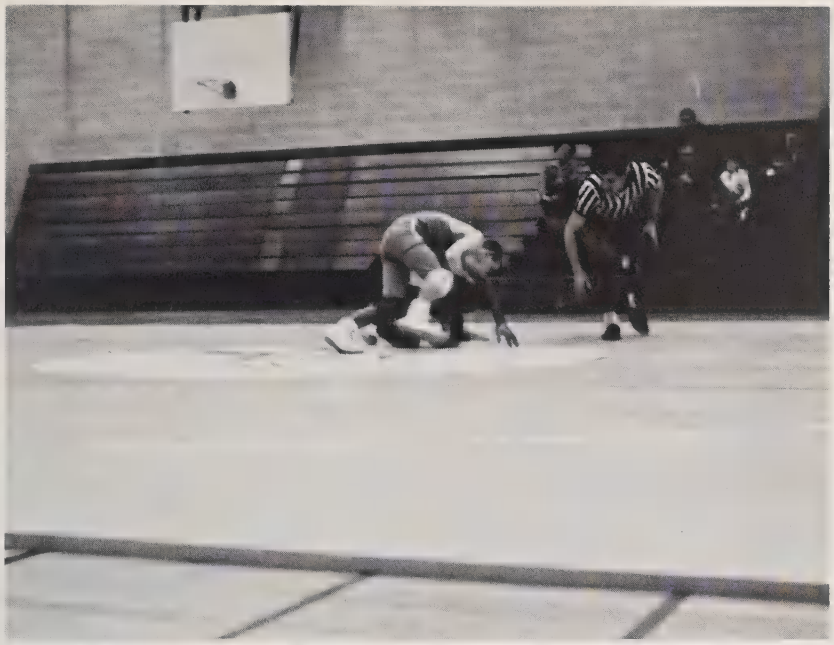

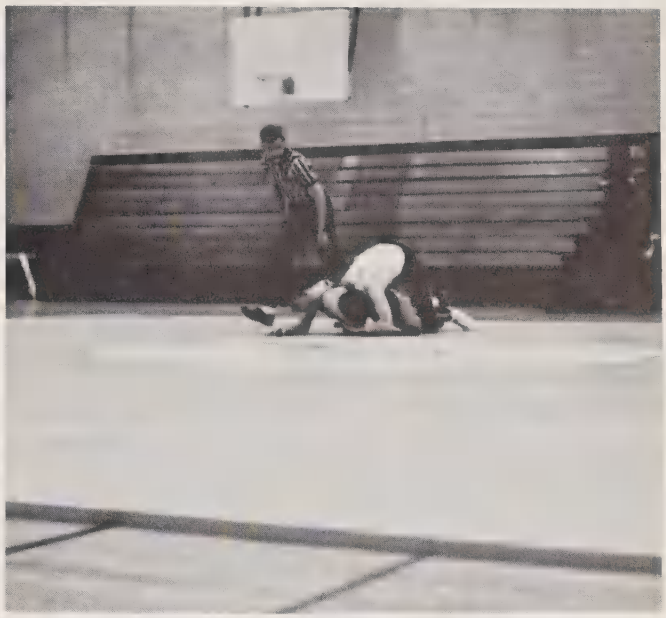

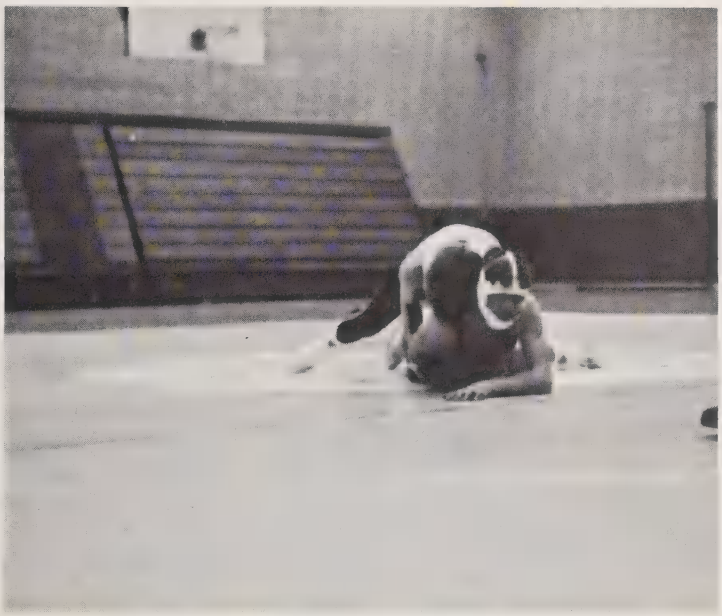

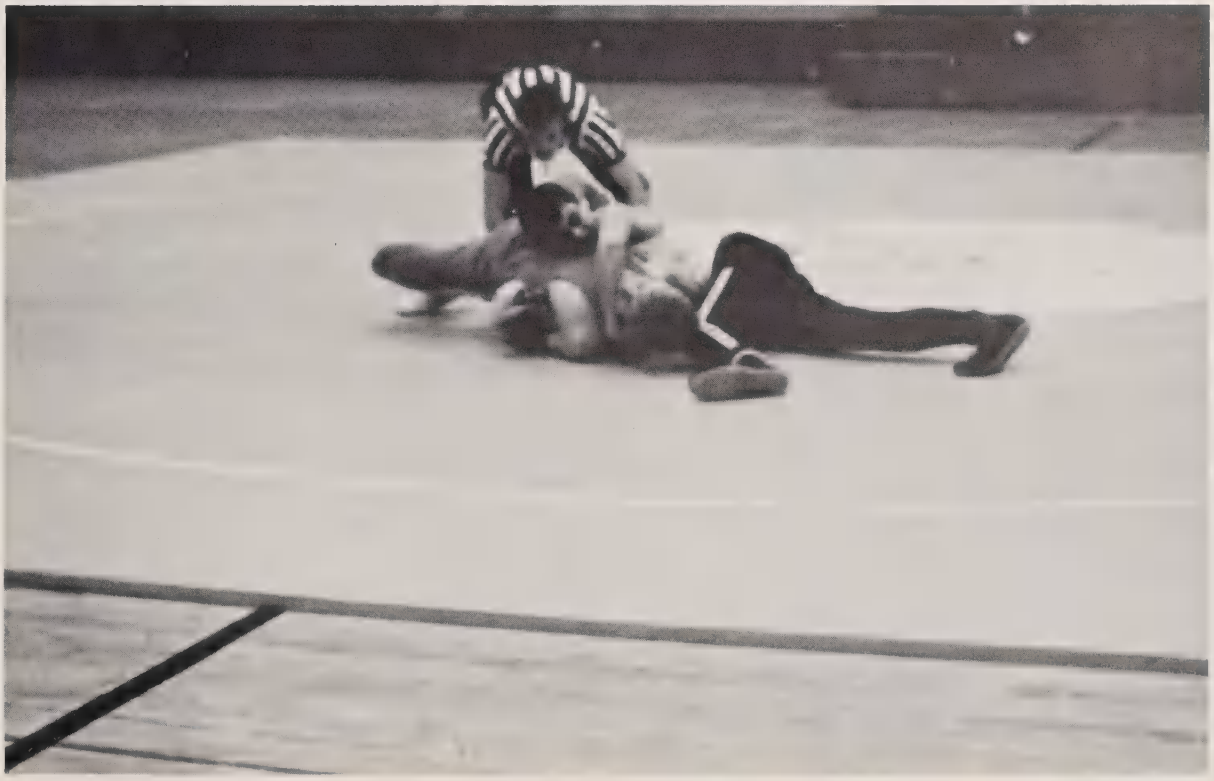

1969

Golf

JOHNNY CASHION

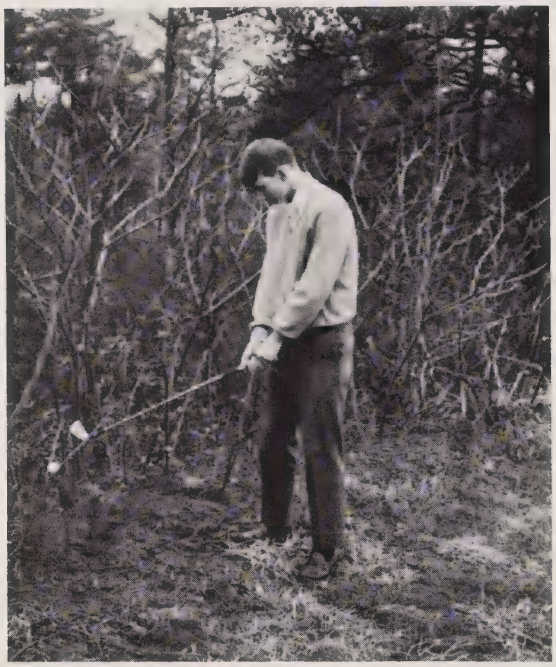

RANDY CRUMPLER

LEFT TO RIGHT: Bill Gilbert, Ricky Shelton, Charles Milks, Johnny Cashion, William Wall, Randy Crumpler.

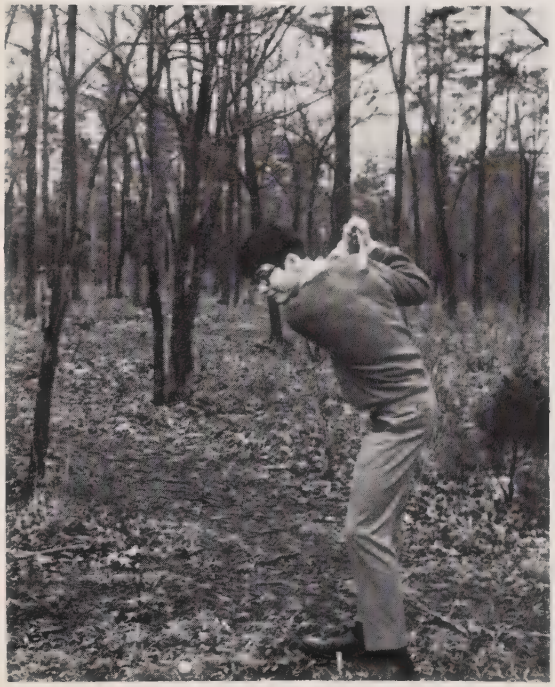

BILL GILBERT

Team

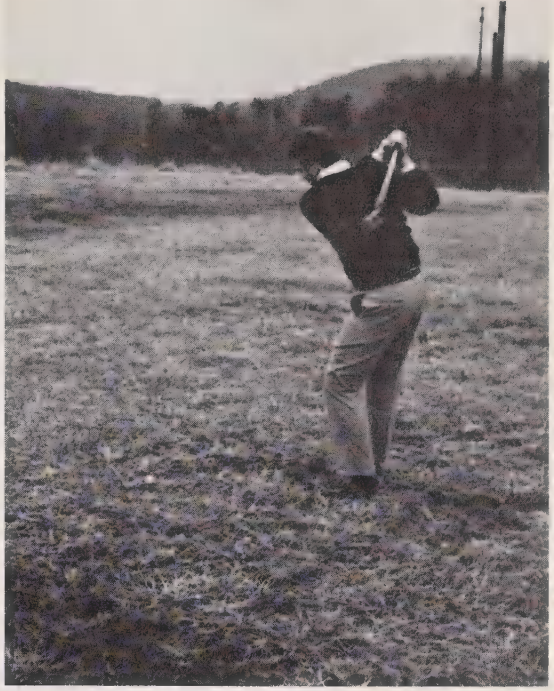

CHARLES MILKS

WILLIAM WALL

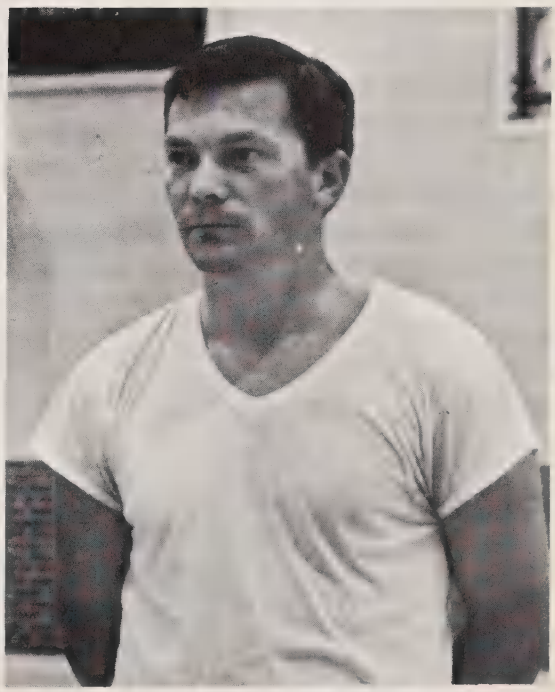

COACH LEROY MYERS

1968 Baseball Team

FRONT ROW: Keith Webster, Cliff Knight, Bobby Baker, Ronnie Webster, Dudley Linville, Charlie Bryant. BACK ROW: Bubba Stuart, manager; Eddie Adams, Ronnie Oakley, Rickey Sharpe, Allen Fulp, Bob Glenn, Duke Rumley, manager.

COACH LARRY SIMMONS

MANAGERS - Bubba Stuart and Duke Rumley

CHARLIE BRYANT

CLIFF KNIGHT

KEITH WEBSTER

The Falcons' dugout

EDDIE ADAMS

BOBBY BAKER

DUDLEY LINVILLE

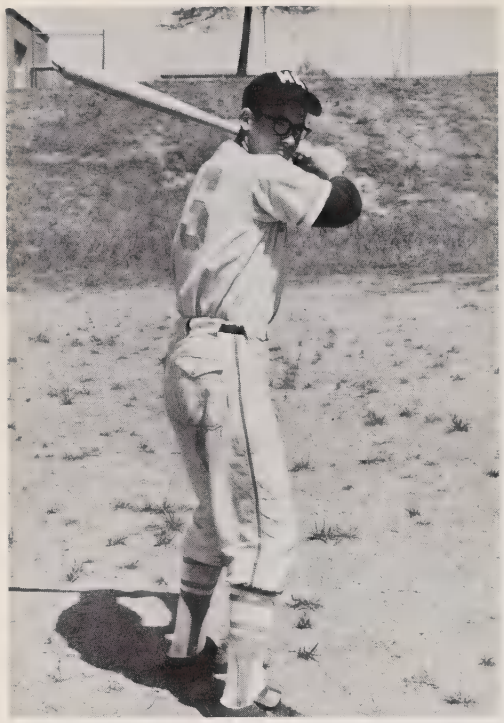

ALLEN FULP

RONNIE WEBSTER

RONNIE OAKLEY

RICKEY SHARPE

Seniors

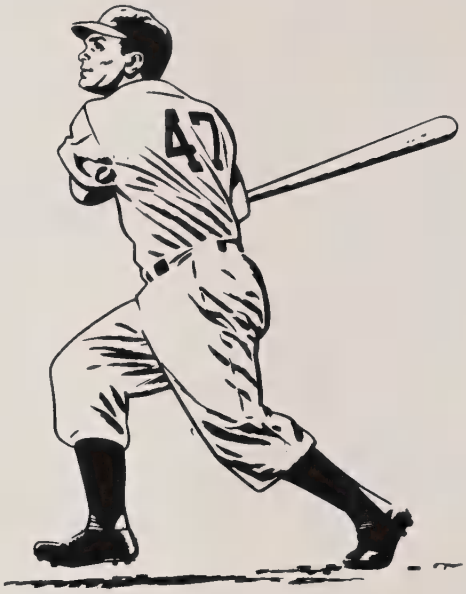

BOB GLENN

LEFT TO RIGHT: Randy Crumpler, Ronnie Webster, David Hopper, Robert Saunders, Bryce Richardson, Mike East, Barry McGee, Lee Hemingway.

Cross Country Team

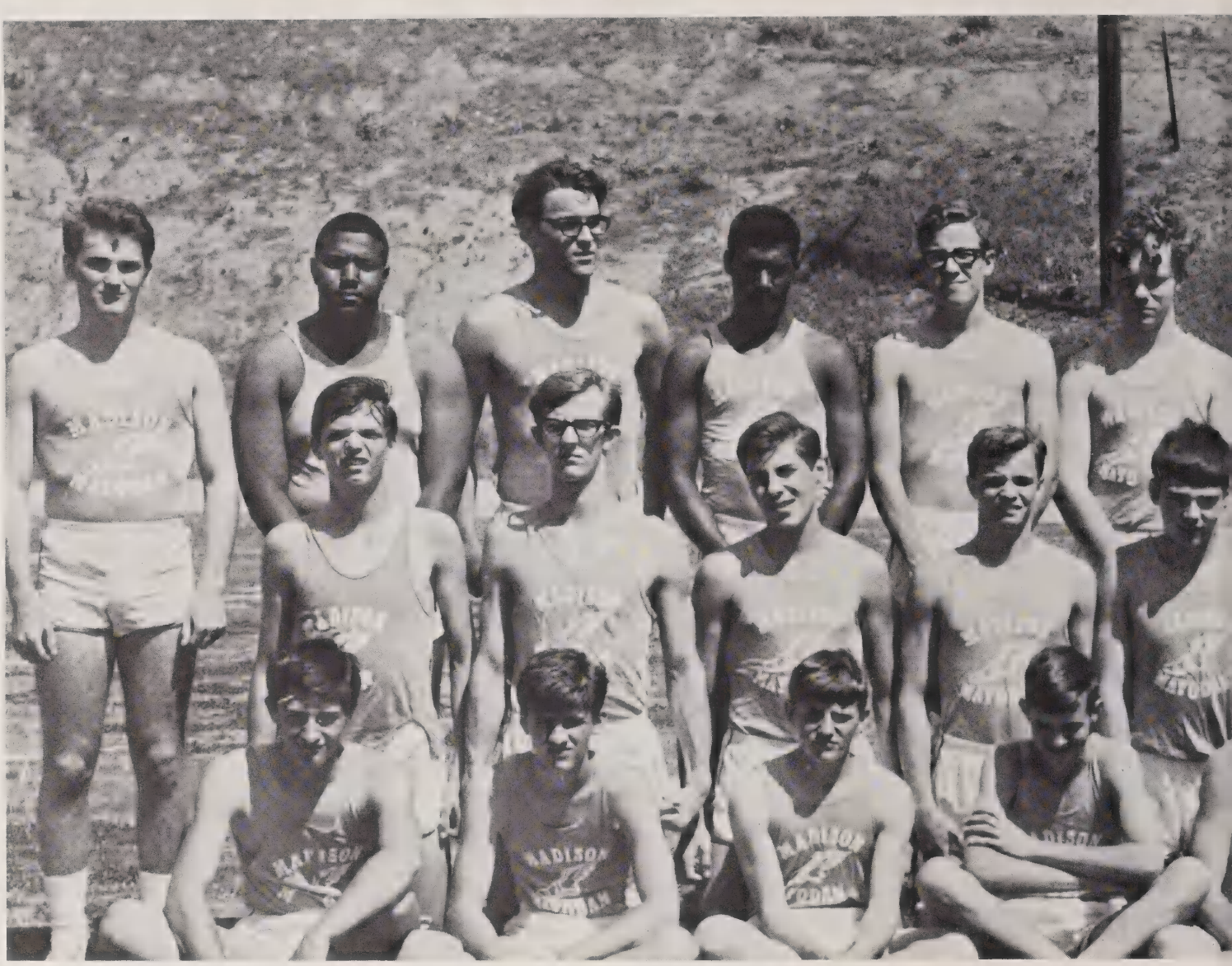

SITTING: Mark Webster, John Flynt, Barry McGee, Steve Moore, Jimmy Webster, Mike Martin, Clay Crews, Mike East, Willie Lee. KNEELING: Dixon Stilwell, Al O'Steen, Bobby Tuttle, Ernest Duggins, Bobby Williams, David Hopper, Wally Hilton, Steve Martin, Eugene Russell, Don Moore. STANDING:

Falcons Place Second in Western 3-A, District 5, Conference Meet

Track Team

Chuck Joyce, Charles Smith, Buddy Poole, Doug Hairston, Phil Rumley, Darrell Hilton, Robert Ziglar, Butch Landreth, Thad Moore, Jerry Lee, Johnny Sechrist, Steve Flowers.

Coaching Staff

RONALD CASSIDY and BILL CROUCH

Co-Captains

DON MOORE and THAD MOORE

Managers

DENNIS HIGHFILL and MIKE O'STEEN

Look out below!

"Up, up, and away . . . "

Stretching it out.

Falcons take first and second.

All alone.

The crowds gathered at every meet.

"Hey, wait for me!"

"It's a fight to the finish."

"Gee, this sure is easy."

"I'm tired."

"Where is everybody?"

ACTIVITIES

Student Council

Pam Neal, Steve Tucker, Sue Barham, Gail Williams, Nancy Cure, John Sealy, Willie Lee, Clayton Gaskill, Turner Wiley, Thad Moore, Beth Craddock, Bill Crocker, Kathryn Robertson, Luanne Martin, Carolyn DeLuca, Tim Simpson.

OFFICERS

President - STEVE TUCKER
Vice-President - SUE BARHAM
Sec.-Treas. - PAM NEAL

Inter-Club Council

Kay Ziglar, Gerri Neal, Rita Joyce, Judy Wray, Jan Lauten, Donna Robertson, Susan McKee, Johnny Cashion, Keith Webster, Sue Barham, Donna Joyce, Beth Craddock, Bob Glenn.

THE COUNCIL, TYPICALLY HARD AT WORK

Drama Club

Susan McKee, Amy Tuttle, Beth Craddock, Gerri Neal, Mrs. Porter, Johnny Joyce, Anne Griffin, Don Rierson, Hal Gatewood, Ronnie Dodson, Ronnie Webster, Mike Coleman, Jan Lauten, Wally Hilton, Susan Joyce, R. L. Woods, Chuck Joyce, Clayton Gaskill, Jeanette Hawkins, Cynthia Forgay, Pam Neal, Sheila Shropshire, Linda Bundy, Vicki Rhodes, Terrie Moore, Kitty Lederer, Vicki Landreth, Donna Wall, Sandy Biggs, Mark Powers, Bobbie Sue Rakestraw, Lenora Sutton, Nancy Amos, Anne Tuttle, Judy Wray, Donna Robertson, Sara Martin, Turner Wiley, Veronda Newman, Becky Lilly, Nancy Price, Sandra Dalton, Shirleen Hoover, Glenda Hart, Evelyn Dalton.

OFFICERS

President - GERRI NEAL
Vice-President - BETH CRADDOCK
Secretary - AMY TUTTLE
Treasurer - SUSAN McKEE

OFFICERS

Pres. - CLAYTON GASKILL
Vice-Pres. - KAY ZIGLAR
Sec. - KATHRYN ROBERTSON
Treas. - THAD MOORE
Reporter - LOU SNIDER

Carolyn T. Weeks, Lou Snider, Margaret Burton, Donna Wall, Kay Ziglar, Kathryn Robertson, Jatana Mabe, Gail Williams, Bob Glenn, Wally Hilton, Thad Moore, Steve Tucker, Clayton Gaskill, Herman Bullins.

National Honor Society

CLAYTON GASKILL

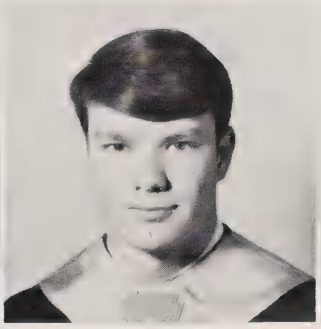

BOB GLENN

JATANA MABE

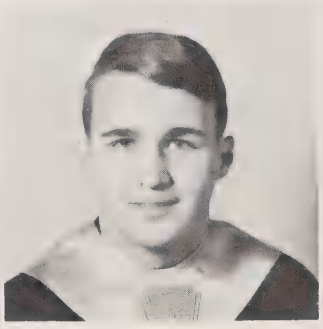

THAD MOORE

KATHRYN ROBERTSON

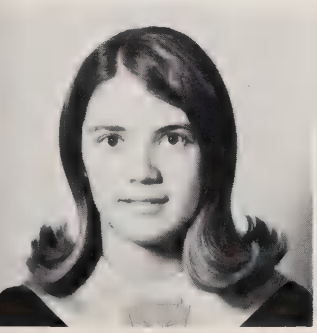

LOU SNIDER

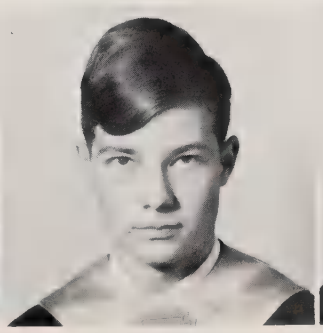

STEVE TUCKER

CAROLYN WEEKS

GAIL WILLIAMS

KAY ZIGLAR

Civinettes

Elaine Plummer, Donna Joyce, Nancy Cure, Susan McKee, Anne Griffin, Kay Ziglar, Linda Robertson, Cynthia Forgay, Carolyn T. Weeks, Pam Neal, Suzy Vernon, Judy Wray, Jatana Mabe, Kathryn Robertson, Amy Tuttle, Cecilia Parrish, Donna Robertson, Beth Craddock, Wanda Oliver, Kay Knight, Sue Barham, Gerri Neal, Carolyn DeLuca, Marilyn Lemons, Sally Mills, Jane King, Rebecca Sharp, Sara Martin, Valerie Belcher, Gail Williams, Cynthia Boles, Lula Joyce.

OFFICERS

President - NANCY CURE
Vice-President - SUSAN McKEE
Secretary - DONNA JOYCE
Treasurer - ANNE GRIFFIN

Civitans

Tim Steele, Charles Milks, John Sealy, Bob Glenn, Thad Moore, Willie Collins, Bobby Baker, Ken Rudolph, Willie Lee, Bill Crocker, Jerry Lee, Johnny Cashion, Jimmy Coltrane, Bobby Scott, Steve Tucker, Steve Moore, Harold Gatewood, Robert Saunders, Clayton Gaskill, Mark Powers, Ricky Shelton, Randy Crumpler, Jimmy Webster, Randy Roberts, David Tucker, Ronnie Webster.

OFFICERS

President - THAD MOORE
Vice-President - BOB GLENN
Sec.-Treas. - WILLIE COLLINS
Reporter and Chap. - BOBBY BAKER

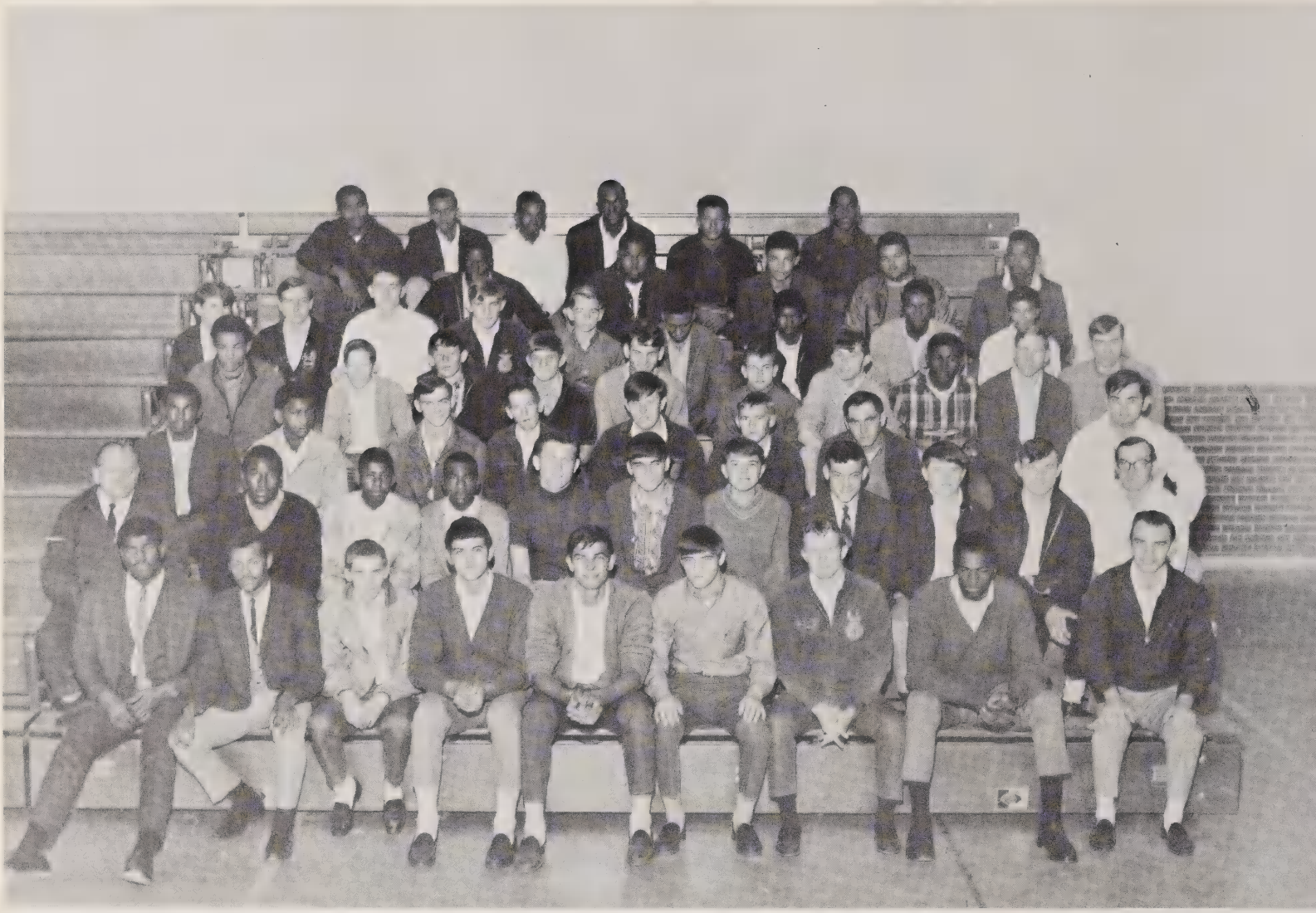

Future Farmers of America

Herman Lowe, Lavonso Hemingway, Gordon Mabe, Jerry White, Mike Comer, Jerry Rierson, Mike Knight, Douglas Dalton, Roger Smith, Mr. Robertson, David Lowe, Alfred Johnson, Chalmers Searcy, Keith Stantliff, Bobby Williams, William Vaughn, Howard Sparks, Kenny Ziglar, Ronnie Chaney, Allen Fulp, Leon Moore, Ronald Adams, Randy Tysor, Ray Adams, Reggie Marshall, Bobby Martin, Johnny Smith, Ronald Amos, Johnny Martin, Dwight Landreth, Wade Woods, Barry McGee, Wayne Martin, Charlie Moore, Tommy Simmons, Wilbert Lowe, Robert Motsinger, Larry Barker, W. G. Hand, Larry Brame, Mark Webster, Dudley Linville, Kirby Plummer, Lonnie Lowe, Carl Moore, Jimmy Galloway, Stanley Cardwell, Jamie Penn, Charles Smith, Harold Simmons, Samuel Moyer, James Lowe, Robert Hughes, Billy Webster, Charlie Dalton, Hassell Ziglar, James Mitchell, Val Kallem.

OFFICERS

President - MIKE KNIGHT
Vice-President - JACKSON SOUTHARD
Secretary - JERRY RIERSON
Treasurer - J. P. FOULKS
Reporter - GORDON MABE
Sentinel - MIKE COMER

Future Homemakers of America

Miss Edwards, Linda Robertson, Cynthia Forgay, Donna Joyce, Kim Dawkins, Donna Robertson, Jatana Mabe, Faye Gann, Judy Wray, Nancy Amos, Carolyn T. Weeks, Mrs. Williams, Jeanette Hawkins, Nancy Price, Susan Joyce, Sandra Adams, Joretta Wall, Patsy Mabe, Janice Joyce, Barbara Gentry, Kathryn Robertson, Glenda Hart, Sara Martin, Linda Atkins, Katrinka Atkins, Phyllis Wood, Linda Smith, Valerie Belcher, Mary Ruth Southern, Elaine Plummer, Cynthia Boles, Dorothy Moore, Sandra Dalton, Wanda Oliver, Yvonne Johnson, Rhonda Stevens, Cathy Webb, Dottie Cooke, Kitty Webster, Amy Knight, Vicki Rhodes, Evelyn Dalton, Paulette Dalton, Mary Lowe, Cheryl Dalton, Reginia Cardwell, Clara Dalton, Shirleen Hoover, Jeanette Hooker, Vickie Bullins, Casandra Martin, Mary Moore, Linda Cardwell, Vanessa Joyce, Donna Martin, Cheryl Moore, Teresa Williams, Cindy Shaw, Lenora Sutton, Libby Knight, Karen Bolen, Debbie Reddick, Cindy Shipton.

OFFICERS

President - JATANA MABE
Vice-President - DONNA JOYCE
Secretary - DONNA ROBERTSON
Treasurer - JUDY WRAY
Reporter - CAROLYN WEEKS
Parliamentarian - CYNTHIA FORGAY
Historian - LINDA ROBERTSON
Photographer - FAYE GANN
Rec. Leader - KIM DAWKINS
Song Leader - NANCY AMOS

FUTURE HOMEMAKERS OF AMERICA
TOWARD NEW HORIZONS

Science Club

Jan Lauten, Wanda Oliver, Kitty Lederer, Sue Barham, Willie Lee, Debby Cardwell, Terrie Moore, Kitty Webster, Lula Joyce, Rita Joyce, Frances Dalton, Rae Price, Dee Tuttle, Barbara Gentry, Mr. Hairston, Ricky Bullins, Yvonne Johnson, Donna Wall, Bruce Neal, Cheryl Wray, Vicki Joyce, Mrs, Murray, Dottie Cooke, Amy Knight, Kay Ziglar, Randy Roberts, Wally Hilton, Mark Powers, Dennis Highfill, Keith Fowler.

OFFICERS

President - SUE BARHAM
Vice-President - JAN LAUTEN
Sec.-Treas. - WANDA OLIVER
Reporter - KITTY LEDERER

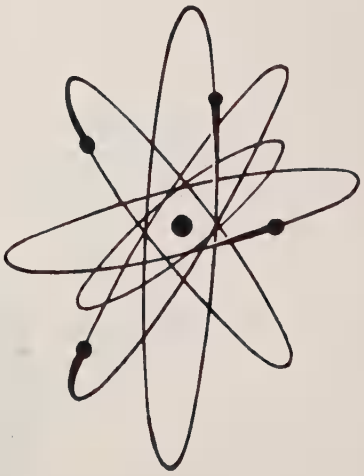

Future Teachers of America

Ken Rudolph, Jane King, Judy Wray, Donna Robertson, Anne Griffin, Bill Crocker, Kathryn Robertson, Gail Williams, Jatana Mabe, Amy Tuttle, Gerri Neal, Vicki Tuttle, Suzy Vernon, Karen Bowling, Susan McKee, R. L. Woods, Ann Tuttle, Leonora Sutton, Mike Coleman, Vicki Landreth, Becky Lilly, Sandy Biggs, Mr. Galves, Jeanette Hawkins, William Wall, Bryce Richardson.

OFFICERS

President - JUDY WRAY
Vice-President - DONNA ROBERTSON
Sec.-Treas. - JANE KING
Reporter - ANNE GRIFFIN

DECA

Larry Wright, Kay Bolen, Susan Dalton, Cathy Case, Brenda Irving, Deborah Smith, Lisa Barrow, Judy Adkins, Carol Adkins, Jerry Holland, Anna Tomlinson, Diane Wright, Faye O'Neal, Wanda Hurd, Joan Knight, Carolyn East, Vivian Timlic, David Stewart, Willie Scales, Jerry Mason, Ronald Amos, Betty Joyce, Donna Martin, Cheryl Moore, Linda Richardson, Pam Mabe, Carolyn Moore, Terry Cardwell, Percy Smith, Mike Ziglar, Douglas Dalton, Johnny Carter, David Woods, Donnie Biggs, Roger Evans, John Amos, Keith Stantliff, Bill Via, Eddie Foye, John Martin, Robert Ziglar, Donald Purgason, Roger Smith, Tommy Simmons, Jack Southard, J. P. Foulks, William Vaughn, Val Kallem, Terry Dalton, Tim Rumley, Danny McCollum, Ronnie Holland, Danny Smith, Bruce Nelson, Howard Sparks, Eddie Nelson, Paul Priddy, Mike Winfree, Johnny Briggs, Ronnie Chaney, Allen Fulp, Larry Biggs, Herman Ziglar, Frank Honeycutt, Larry Martin.

OFFICERS

President - BRENDA IRVING
Vice-President - DEBORAH SMITH
Secretary - CATHY CASE
Treasurer - LISA BARROW
Photographer - SUSAN DALTON
Reporter - CAROL ADKINS
Business Manager - JUDY ADKINS
Parliamentarian - JERRY HOLLAND
Chaplain - LARRY WRIGHT
Historian - KAY BOLEN

Bus Drivers

Hermon Lowe, James Price, James Mitchell, Terry Dalton, Alfred Carter, Douglas Hairston, Mike Knight, Lula Joyce, Bonnie Dalton, William Wall, Mike Comer, Larry Martin, Lavonso Hemingway, Carolyn East, Joan Knight, Larry Wright, John Martin, Robert Wilson, Jerry Rierson, Larry Biggs, Jerry White, Jackie O'Neal, Billy Lawson, Bobby Martin, Johnny Smith, Mark Webster, Robert Motsinger, Larry Barker.

Library Club

Patsy Griffin, Judy Hennis, Shelia Vaden, Gerri Neal, Pat Williams, Terrie Moore, Debbie Farris, Sara Martin, Martha Sands, R. L. Woods, Maxine Duncan, Karen Roberts, Nancy Cure, Mrs. Webster.

OFFICERS

President - DEBBIE FARRIS
Vice-President - PATSY GRIFFIN
Sec.-Treas. - R. L. WOODS

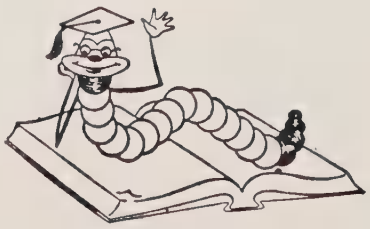

Art Club

Sarah Montgomery, Van Knight, Veronda Newman, Shirley Purgason, Vicki Rhodes, Bill Crocker, William Wall, Gerry Parsons, Gerri Neal, Sara Martin, Wally Hilton, Ann Boles, Mrs. Martin.

OFFICERS

President - WILLIAM WALL
Vice-President - GERRI NEAL
Secretary - SARA MARTIN
Treasurer - WALLY HILTON
Reporter - GERRY PARSONS

Office Assistants

Judy Hennis, Ann Tuttle, Deborah Steele, Cliff Knight, John Sealy, Mike Knight, Larry Moore, Gloria Vernon.

Newspaper Staff

Mr. Williams, Judy Camp, Gail Williams, Darlene Cardwell, Carol Joyce, Becky Sharp, Brenda Adkins, Marcia Pulliam, William Wall, Raeford Price.

Advisor - MR. WILLIAMS
Editor - BECKY SHARP
Co-Editor - MARCIA PULLIAM
Club Reporter - GAIL WILLIAMS
Art - JUDY CAMP
Seen Around - BRENDA ADKINS
Sports - WILLIAM WALL
Mimeographer - RAEFORD PRICE
Typist - DARLENE CARDWELL
CAROL JOYCE

Choral Group

Debbie Farris, Evelyn Dalton, Pat Williams, Michelle Plummer, Susan A. Dalton, Faye Gann, Judy Hennis, Nancy Price, Paulette Dalton, Evonne Adams, Brenda Woods, Sue Aaron, Emily Atkins, Paul Champion, Raeford Price, James Price.

Band

Kathy Copeland, Judy Wray, Wanda Gatewood, Debbie Williams, Linda Adkins, Vicki Rhodes, Amy Knight, Gail Williams, Kathy Tucker, Carleen Cardwell, Debbie Smith, Katrinka Adkins, Deborah Justice, Janice Lester, Lee Cardwell, Sharon Camp, Carolyn DeLuca, Anne Griffin, Clayton Gaskill, Thad Moore, Linda Bundy, Sandy Biggs, Sheila Shropshire, Jimmy Hayes, Anne Tuttle, Turner Wiley, L. B. Turner, Doug Cardwell, Mickey Joyce, Daryl Hilton, Albert Overman, Rhonda Alderman, Lula Joyce, Bill Gilbert, Billy Webster, Mike Winfree, Bill Crocker, David Via, Vonn Watkins, Yvonne Johnson, Don Rierson, Karen Bowling.

Drill Team

Sheila Shropshire, Sandy Biggs, Rhonda Alderman, Debbie Williams, Katrinka Adkins, Deborah Justice, Kathy Copeland, Karen Bowling, Linda Adkins, Linda Bundy.

Majorettes

DEBBIE SMITH

JUDY WRAY
(Chief)

WANDA GATEWOOD
(Co-Chief)

CARLEEN CARDWELL

KATHY TUCKER

GAIL WILLIAMS

AMY KNIGHT

VICKI RHODES

Pep Club

OFFICERS

President - JAN LAUTEN
Vice-President - RITA JOYCE
Sgt.-at-Arms - DONNA ROBERTSON
Reporter - BETH CRADDOCK

Cheerleaders

SHANNON BAILEY

SUE BARHAM

DONNA WALL

CAROL BROWN

RITA JOYCE

CAROLYN DeLUCA
Chief

WANDA OLIVER

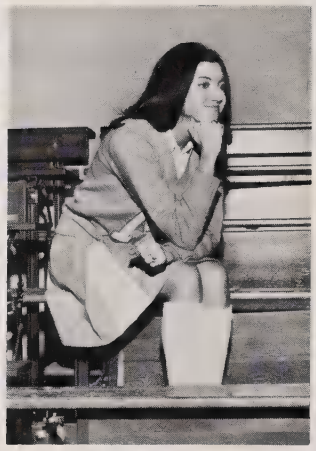

GERRI NEAL

LUANNE MARTIN

JULIE CLAY

DEBBIE DOSS

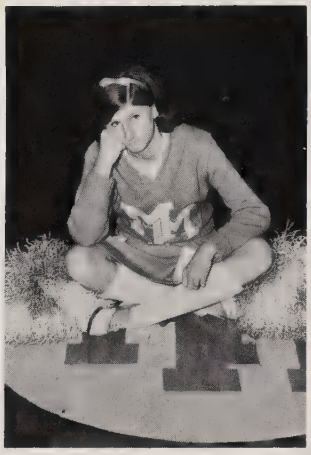

SHARON CAMP

PAM NEAL

Flag Boys

Cafeteria Staff

Maids

Miss M-M High 1969

Carolyn DeLuca

Shattered
Reflections

HAVE A

34
32

32

CRISP • TENDER

¡69!
¡69!
¡69!

Afterword

Thus concludes the reflections of the Class of 1969. Although the graduating students are looking toward the future, anticipating new joys and sorrows, triumphs and losses, reflections of Madison-Mayodan will always rest in the backs of their minds. They will recall with pride their accomplishments, and they will regretfully reflect the things they wanted to accomplish, and the problems they wanted to solve. They will reflect on the sympathetic members of both the student body and the faculty, as well as those who made no attempt to be understanding. The past four years have indeed been a potpourri of diverse reflections, which will continue to remind us of high school days forever.

CLASSIFIED ADS WORK

WANTED: cups and saucers, Marcrest Oven-Proof Stoneware, previously sold at A & P. Call 548-9976. s-26

FOR SALE: Farmall 100 tractor, plow, gang harrow, fertilizer attachment, cultivators, tobacco planter, spray. See Raeford Knight or Elbert Angel, Ellisboro Road. tfn

FOR SALE: 1959 Ford, nice clean body. Needs motor work. $115 for quick sale. Call 871-2125 after 7:00 p. m. s-26p

FOR SALE: 5-year old refrigerator, $45. Call 548-9581. s-26

FOR SALE: 1 guernsey, 1 holstein cow. Phone 871-2114. s-26

WANTED: Certified Pipe Welder. Permanent empoyment. Write Box NI, c/o The MESSENGER, Madison, N.C. tfn

FOR SALE: Female Dachshund, 9 wks. old. Call 548-9309 after 5:30 p. m. s-26p

WILL KEEP CHILDREN in my home for parents to work, Bald Hill section. Call Gail Johnson, 548-2574. s-26

FOR SALE: 1 refrigerator newly painted, good condition, $25; 1 oil stove with blower, good condition; 3 barber chairs; one 1954 Ford V-8, 4-dr, black, st. trans; 1 coal stove, brick-lined, good for work shop. Call 548-6369. s-26

.8 acre with 200 front feet on Hyw. 220, five miles south of Madison.

Apartment house on Ace

SUPER stuff, sure nuf! That's Blue Lustre for cleaning rugs and upholstery. Rent electric shampooer $1. Grogan Hdwe.

WANTED: Men or women textile workers. We are now out from under receivership and taking on new employees. Apply in person. Pextile, Inc. Stoneville, N. C. o-10

FOR SALE: One 6-room Siegler Oil Heater with 275 gallon oil tank. Used 2 years. Call 548-9023. o-3p

WANTED: Small farm or tract of land near Madison. Do not care for buildings or tobacco allotment. Pete Comer. tfn

WANTED: Applications for Santa Claus in Madison. Apply in person to Thomas McCollum at Farmers Supply. o-3

LUZIER, Direct selling division of famous Bristol Myers has immediate placements for qualified consultants. Choose hours and sell in own neighborhood. Top Commissio... Compare . . . Chance for advancement to managerial field if qualify as Consultant. Call collect before 9 a. m. or after 6 p. m. for details. Mrs. Routh, Area Distributor, Randleman, N. C., Tel. 2559. Write P. O. Box 268, Randleman, N. C. o-10

Complete Septic Tank Service
Gann Brothers
Septic Tank
Route 1, Madison, N. C.
Phone 548-8604
Phone 548-2971

ANSWER at once. Man or woman to sell Rawleigh products in Rockingham Co. Good income. Rawleigh, Dept. NCI-792-271 Richmond, Va. s-26

FOR better cleaning, to keep colors gleaming, use Blue Lustre carpet cleaner. Rent electric shampooer $1. Penn Hdwe

WALL TO WALL or room size carpets. Nylon, Acrilan, Wool or Blends. Professional instal[illegible] terms. Madison Furniture Co., phone 548- 2324. tfn

GOOD CLEAN used Washers, Refriegrators, Chain Saws, Electric Ranges Television Sets. All price ranges. Guaranteed. Grogan Hardware. tfn

POLICE JOB OPEN - The Town of Madison is accepting applications for the position of policemen Good salary, fringe benefits and insurance. Application forms may be secured at Town Hall. tfn

MOTHERS, do you need extra money to keep children in school or college? Pleasant, profitable, part? time employment will do it. Write Avon Mgr. ,1839 Polo Road, Winston-Salem or call 723-4256. tfn

WIILL KEEP young baby while parents work, first or second shifts. Phone 548-6829. S-25

For Prompt
Courteous Cab Service
Call
548-9669
Sharon Cab Co.
tfn

WE OFFER

WANTED: To rent four-room house in Madison Call 573-5324. s-26p

FOR RENT: House trailers. See K. E. Thomas, Madison, Route 3. Phone 548-6858. tfn

FOR RENT OR SALE: Hospital beds, Crutches, Walkers, Portable commodes, Wheel Chairs and other convalescent aids. Mayodan Pharmacy, Phone 548-9656. tfn

NEW AND USED TYPEWRITERS. Fully Guaranteed. Dick's Store. tfn

FOR SALE: 8 Reworked and Tuned Pianos at $10.00 month rent and rent off if buy. C. P. Smith Store, Phone 3-6062, Leaksville, N. C. tfn

FOR RENT: 3 room apartment, gas heater and cooking stove furnished. $30.00 per month. Over Variety Store, Mayodan, N. C. Call 548-2340 s-26

FOR SALE: 5-room brick veneer house with bath and ½ basement, 405 N. 7th Ave., Mayodan. Interested Call P. R. Fallin 632-6790, Martinsville. s-26

FOR SALE: Frame house with 4 room and bath, ½ basement, lot 75' x 150'. Located on Roach St., Mayodan, N. C. J. L. Richardson Ins. & Real Estate. tfn

RICHARDSON
Realty
W. H. Richardson
Licensed Broker
Mayodan, N. C.
PHONE 548-2354
- Residential
- Commercial
- Industrial

FOR SALE: Retail grocery

MADISON THROWING COMPANY, INC.

Processors of Nylon Yarns

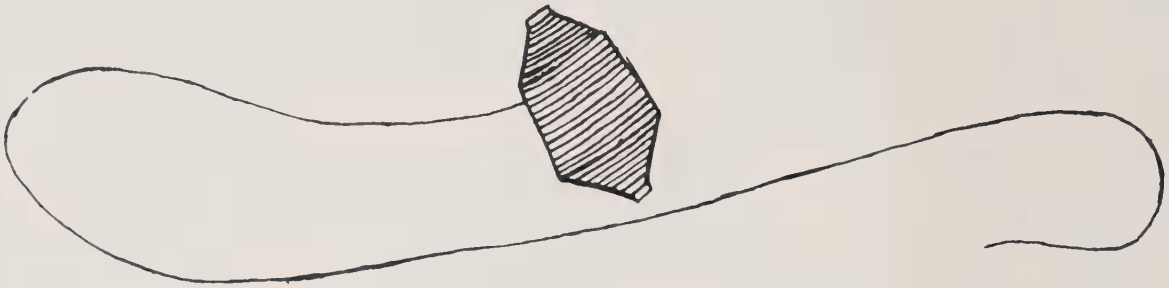

Telephone 548-9631

"America's Leading Throwster"

Madison, N. C.

mayo SPRUCE

Underwear Sportswear Sleepwear Socks

Products of

WASHINGTON MILLS COMPANY

Mill Locations

Mayodan, N. C.
Dobson, N. C.

Marion, N. C.
Fries, Virginia

Danbury®
A Division of Gem Dandy Inc. / Madison, N. C.

Wing-Tip Co-Ordinates*

Be the first . . . with Danbury's exclusive new matchmates for the popular wing-tip shoe. Top grain leather belt and pocket secretary both with wing-tip trim. In stock now in three of the season's most popular colors: Tijuana brass, cordovan and black. **$5.95 ea.**

*patent pending

Danbury®
Mens Accessories

Gem Dandy, Inc.
MANUFACTURERS
MADISON, NORTH CAROLINA

Merryline®
Lingerie Foundations

Compliments of

BEN SHARPE

Telephone 548-6809

NATIONWIDE

Nationwide Insurance. The man from Nationwide is on your side.
LIFE HEALTH CAR BUSINESS - Nationwide Mutual Insurance Co.
Nationwide Mutual Fire Insurance Co. Nationwide Life Insurance Co.
Home Office: Columbus, Ohio

Mr. Business Man:

500 Watts

You Make Your Business

We Make Your Name

IF IT'S

1420 on Your Dial

Different

Phone 548-9207

Smart

Popular

Progressive Chances Are It's A

WMYN PROMOTION

Compliments of

GAINOR HOSIERY

411 W. Academy

Madison, N. C.

Quality Is The Hallmark

at

Bocock-Stroud Co.

501 W. FOURTH ST. WINSTON-SALEM, N. C.

•SPORTING EQUIPMENT •WOMEN'S SPORTSWEAR
•MEN'S CLOTHING •HOBBIES •LUGGAGE
•ART SUPPLIES •GIFTS •APPLIANCES
•RECORDS •TOYS •TV'S •STEREOS
•RADIOS •HI-FI'S •FINE FOODS

Compliments of

DUNLAP GROCERY

Highway 311

Madison, N. C.

Shop and Save
at

SAM ROBERTSON CO.

105 S. Market

Phone 548-2216

Madison, N. C.

Exquisite Jewelry

RUDOLPH'S JEWELRY COMPANY

Phone 548-9290

Madison, N. C.

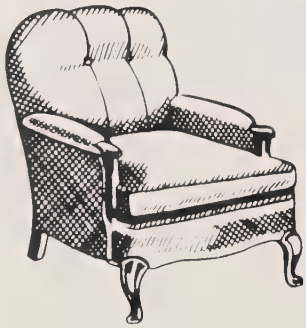

POOLE FURNITURE CO.

Mayodan, N. C.

Phone 548-2357

MAYO FURNITURE MART

"Your Satisfaction Always Guaranteed"

Main St. Mayodan, N. C.

WELL DRILLING

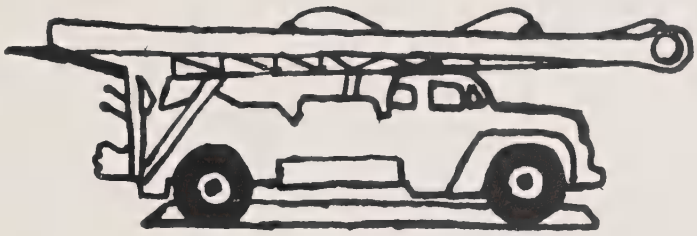

PARSONS WELL CO.

F. W. PARSONS, Owner

WELL DRILLING
30 Years' Experience - All Work Guaranteed
For Information Call Collect

R.F.D. 1, Madison 548-6732

SCHULTZ OIL CO.

AMERICAN

Box 386
Madison, N. C.

Telephone 548-9648
Madison-Mayodan Highway

SHARP'S ESSO SERVICE

BOBBY D. SHARP Owner and Operator
Phone 548-2244
Market Street
Madison, N. C.

It used to be a lot of fuss and bother to change heating systems.

Electric comfort heating changed all that.

Now it's easy. And economical. And look what you get: gentle, even warmth and a thermostat in every room. Flameless electric comfort heating is the answer to your heating problems. Duke Power doesn't sell or install the equipment, but we'll gladly give you the facts. See us soon.

DUKE POWER

Compliments of

BOB COLLINS & THE FABULOUS FIVE

Best in High Quality Entertainment

Compliments of

J. L. MILLS GROCERY

Mayodan, N. C.

Compliments of

MAYODAN DEPARTMENT & VARIETY STORE

Mayodan, N. C.

Bank With

THE NORTHWESTERN BANK

Madison, N. C.

Members Federal Deposit Insurance
Corporation

Compliments
of

**DAVIDSON ELECTRIC
MEMBERSHIP COOPERATION**

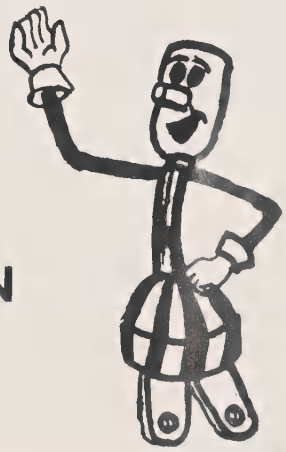

Congratulations

N & W ESSO

Esso Dealer

200 S. 2nd Ave. Mayodan, N. C.

Congratulations to the Seniors

STOKESDALE COMMERCIAL BANK

Stokesdale, N. C.

Congratulations, Class of '69

Y & W FARM CENTER

Phone 548-9017
P. O. Box 48
Madison, North Carolina

HALL'S ESSO SERVICE

ESSO DEALER

123 Academy St. Madison, N. C.

Congratulations to the Graduating Class

of 1969 From

SHARPE'S DEPT. STORE

Madison, N. C. 548-2701

Compliments of

SPORTSMAN'S SUPPLY COMPANY

600 North Cherry Street

Winston Salem, N. C.

KALLAM OIL CO., INC.

Madison, N. C.

Esso Distributors

Esso DEALER

Phone 548-9653

H. C. KALLAM - DONALD STEPHENS

Compliments of

TUTTLE CHEVROLET COMPANY

Madison, N. C.

BETTER GROCERIES at

J. R. GROGAN GROCERY

Phone 548-2865

Madison, N. C.

Compliments of

AIRPORT DRIVE IN

GURNEY LAWSON BILLY SHAFFER

Meet Your Friends at

McFALL'S DRUG CO.

Prescriptions Are Our Specialty

Madison, N. C. Dial 548-2255

Compliments of

FUZZY'S BAR-B-Q

Home of Pit Cooked Bar-B-Que

Compliments of

H. J. GROGAN HARDWARE, INC.

General Hardware Acme Quality Paints
Frigidaire Appliances Maytag Washers

Madison, N. C. Telephone 548-2304

Compliments of

V. H. IDOL
INSURANCE AGENCY

138 E. Murphy Madison, N. C.

Phone 548-6818

"The Oldest Agency in Madison"

Compliments of

LIBERTY LOAN OF MADISON

Money In One Day

Phone 548-6081

Compliments of

JOYCE
Furniture Co
COMPLETE HOME FURNISHINGS

Next to Post Office
Madison, N. C.
Telephone 548-9646

Compliments of

DALTONS CLEANERS

West Jackson Street
Mayodan, N. C.
Phone 548-2886

Best Wishes, Seniors

JANIE'S DRESS SHOP

latest fashions

Telephone 548-6745
Mayodan, N. C.

Compliments of

BAUGHN'S
DEPARTMENT STORE

2nd Avenue Mayodan, N. C.

Compliments of

JOHNNY'S RESTAURANT

THOMAS SUNOCO

Complete Car Service
Intersection Hwy. 158 and 68

HENRY H. THOMAS - Owner
Box 37 Phone 643-9933

Stokesdale, N. C. 27357

Curb Service

WILCO BARBECUE

Charcoal Steaks
Charcoal Hamburgers

Soft Drinks - Air Conditioned

Truckers Welcome

U. S. 220 3 Miles South
Madison, N. C. 27025

Compliments of

W. A. WEBSTER'S GULF

Route 1 Madison, N. C.

Compliments of

SHELTON'S KENCO

Stokesdale, N. C.

MOUNCE
Produce & Grocery

Highway 220

Madison, N. C.

at

NU-SUPPLY

Mayodan, N. C.

Congratulations From

ESPIE JOYCE MOTORS, INC.

Sales and Service

Chrysler, Plymouth, Dodge - Dodge Trucks

Tire Recapping - Wrecker Service

Phone 548-9644 Mayodan - Madison, N. C. Highway 704

PENN HARDWARE

Sporting Goods - Hardware
Toys - Household Goods

Phone 548-2248

Madison, N. C.

COMER'S STUDIO OF PHOTOGRAPHY

128 E. Murphy Street

Madison, N. C. 27025

Telephone 548-9614

Compliments of

MOTHER AND DAUGHTER BEAUTY SHOP

Telephone 548-2821

Madison, N. C.

Compliments of

HOLCOMBS USED CARS

Madison, N. C.

MADISON FURNITURE CO.

"The Leading Furniture Store"

Dial 548-2324 Madison, N. C.

ZIGLAR'S GARAGE

General Repair

Route 2, Madison

Telephone 548-6306

Compliments of

CHILDRENS SHOP

114 Murphy St.

Madison, N. C.

Phone 548-6741

HOME MONUMENT COMPANY

Monument and Markers
Madison, N. C.
P. O. Box 288
Telephone 548-9071

SMITH BROTHERS

Gant
High Octane
for Less Money

Highway 220 220 Madison, N. C.

Home of Beautiful Auto Bodies

PRICE BODY SHOP

Highway 704

24 Hour Wrecker Service

DWIGHTS BEAUTY SHOP

Phone 548-6319

Rt. 1 Madison, N. C.

Owned by Dwight Gann

Compliments of

THE SUBURBANITE

Furniture, Carpet, and Appliances

Route 1 Madison, N. C.

STAR CUR B

Owned and Operated
by
RALEIGH EASTER

Total Performance

Galaxy Fairlane Falcon Mustang

A-1 Used Cars and Trucks

LAUTEN MOTOR COMPANY

Madison, N. C.

COBB'S RADIO SHOP

TELEVISION AND RADIO SERVICE

WE'RE KNOWN FOR TV KNOW-HOW

Phone
548-9265

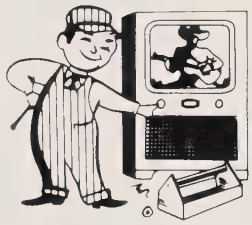

218 W.
Academy

Madison, N. C.

Compliments of

WADE WILLIAMSON GROCERY

PRESTON & BROTHER

General Merchandise Furniture

SUNBEAM PHILCO

Pine Hall, N. C. Phone 548-6900

Congratulations

G. B. GREEN & SONS, INC.

Ready-Mixed Concrete Madison, N. C.

RUFUS TUGGLE, Plant Manager Dial 548-2207

Phones
Stoneville 573-3361
Madison 574-3361
Mayodan 573-3361

SNIPES-CROWELL LUMBER CO., INC.

Lumber---Building Materials
Trusses--Component Parts
Phone 573-3361 P. O. Box 11
Stoneville, N. C.

Compliments of

ALLENS DEPARTMENT STORE

Stoneville, N. C.

RESTAURANT BEAUTY SHOP

BILLIARDS BARBER SHOP

GENTRY'S PLACE

Hwy. 220 N. Madison, N. C.

Compliments of

PERRY & SPENCER FUNERAL HOME

Madison, N. C. Phone 548-9617

Compliments of

BAILEY'S BODY SHOP

Phone 548-2765

DAN'S ESSO & GROCERIES

DANIEL MATTHEWS
Manager

Highway 68
South of Stokesdale, N. C.

MADISON DRUG COMPANY, INC.

Serving the Community for More
Than Fifty Years

Trusted Over

a Million Times

Phone 548-2261
Madison, N. C.

Compliments of

MADISON T.V. and APPLIANCE

Headquarters for Admiral and Zenith Color T. V.

118 S. Market St. Madison, N. C.

MASTER BARBER SHOP

We Have Installed the First Vacco System in Rockingham County

ROBERT (DINK) RUMLEY THOMAS LEROY TAYLOR

103 Decatur St. Madison, N. C.

Compliments of

W. I. ANDERSON & CO.

Institutional and Retail Food
Distributors

Greensboro, N. C.

Compliments of

FTA

Compliments of

BELEWS CREEK LUMBER CO., INC.

Dealers in All Types of Lumber

Phone Walkertown, N. C. 595-8436

Belew Creek, N. C.

O'NEAL'S GROCERY & GAS

"A Little Store With Big Values"

RAYMOND AND MYRTLE O'NEAL

Highway 704 - Route 1 -
Madison, N. C. Phone 548-8401

Best Wishes From

MATTIE'S BEAUTY SHOP

Madison, N. C.
548-9275

After 4 O'Clock and on Saturdays

Compliments of

WILLIAMS CLOTHING STORE

Madison, N. C.

Sincere Wishes

FARMERS SUPPLY COMPANY

Feed for Every Farm Need

Farm Hardware Farm Supplies
Fertilizer F. C. X.

Madison, N. C.

Compliments of

P. D. KNIGHT REAL ESTATE

Madison, N. C.

Compliments of

CUSTOM SCREEN PRINT CO. INC.

Box 352

Madison, N. C.

Phone 548-6795

Compliments of

TOWN & COUNTRY BEAUTY SALON

Corner of Decatur and Dalton St.
Madison, N. C.

Merle Norman Cosmetics

Compliments of

JACKSON'S BARBER SHOP

Highway 311 Madison, N. C.

Phone 548-6632

Compliments of

MORTONS DAIRY BAR

Highway 311

Madison, N. C.

Compliments of

TOMMY'S GROCERY

South 5th Avenue
Mayodan, N. C.
Phone 548-2417

Compliments of

LEFTY'S RESTAURANT

Main Street Mayodan, N. C.

Phone 548-9076

You Save at

EDNA'S DRESS SHOPPE

Madison, N. C.

DEAN'S VILLAGE SHOP

Clothing of Distinction

122 West Murphy Street
Madison, North Carolina

Telephone 548-2972

FARRIS DEPARTMENT STORE

Robert Bruce Sweaters

Jarman Shoes

Mayodan, N. C.

Phone 548-2483

A Complete Line of Drugs, Cosmetics, and Sundries

"Your home town pharmacy."

MAYODAN PHARMACY

Dial 548-9656

213 West Main St.

Mayodan, N. C.

Compliments of

CONSUMER CREDIT CORP.

Madison, N. C.

Compliments of

HAWKINS REXALL DRUG

Russell Stover Candy

Madison, N. C.

Compliments of

H. J. FRYE AUTO SUPPLY

P. O. Box 71

Madison, N. C. 27025

RAYMOND'S USED CARS

Route 2, Box 14

Madison, N. C.

Clean Used Cars

RAYMOND WILSON

Phone 548-9504

Compliments of

BELK CLINE, INC.

Madison, N. C.

Compliments of

WATKINS TEXACO SERVICE

Stoneville, N. C.

Compliments of

JESSE AND ALPHA'S

Stoneville, N. C.

Compliments of

PAUL'S GROCERY and SERVICE

Phone 548-6323

Route 3 Madison, N. C.

Compliments of

THE SCIENCE CLUB

Compliments of

SHARRON CAB CO. & RIVERSIDE GULF SERVICE STATION

Phone 548-9669

J. L. RICHARDSON INS. & REAL ESTATE

P. O. Box 365
Mayodan, N. C. 27027
Phone 548-6066
"You're safe and secure, save Money too"

SAFECO INSURANCE

Compliments of

COUNTRY MARKET

Phone 548-9215

Highway 311 Madison, N. C.

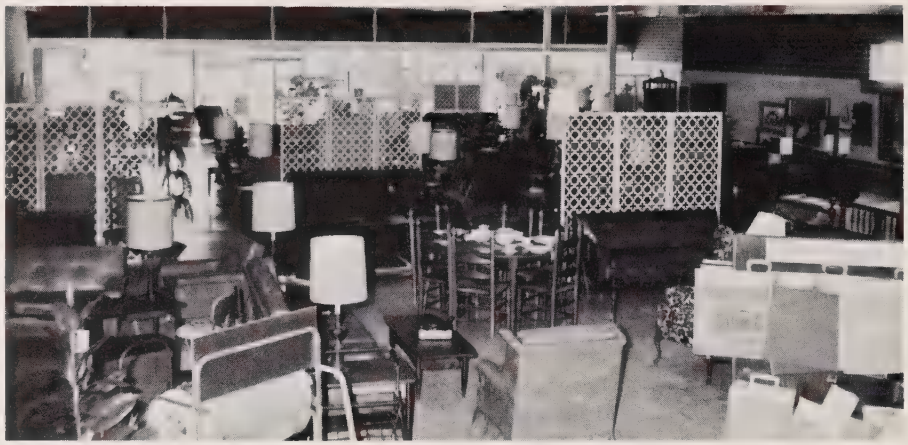

FLYNN FURNITURE COMPANY

"This area's Largest"

Madison, N. C.

COMPLIMENTS OF CIVINETTES

Sue Barham
Valerie Belcher
Cynthia Boles
Beth Craddock
Nancy Cure
Carolyn DeLuca
Cynthia Forgay
Anne Griffin
Donna Joyce
Lula Joyce
Jane King
Kay Knight
Marilyn Lemons
Jatana Mabe
Sara Martin
Susan McKee
Sally Mills
Gerri Neal
Pan Neal
Wanda Oliver
Cecelia Parrish
Elaine Plummer
Donna Robertson
Kathryn Robertson
Linda Robertson
Becky Sharp
Amy Tuttle
Carolyn Tuttle
Susy Vernon
Gail Williams
Judy Wray
Kay Ziglar
Mrs. Smith

MADISON DRIVE IN THEATRE

Show
Rain or Moon

Highway 220 S.

Madison, N. C.

Phone 548-9225

Compliments of

MACK'S STORES

Madison, N. C.

Telephone 548-6607

SOUTHERN NATIONAL BANK OF NORTH CAROLINA / MEMBER FEDERAL DEPOSIT INSURANCE CORPORATION

SOUTHERN NATIONAL

.....The bank that thinks young, even though it's been in business since 1897.

SOUTHERN NATIONAL BANK

Mayodan, N. C.

TO DO A COMMON THING, UNCOMMONLY WELL!

IT WASN'T LONG AGO THAT BROADCASTING SEEMED A MIRACLE. TODAY IT IS A UNIVERSAL FORM OF COMMUNICATION. BUT IT CAN BE USED WITH VARYING DEGREES OF SKILL. NATURALLY, THE MAN WHO BRINGS TO THIS CRAFT NEW TECHNIQUES, NEW IDEAS, NEW VISIONS, WILL MAKE THE MOST LASTING CONTRIBUTION TO HIS PROFESSION.

TO DO THIS HE MUST HAVE AN INTEREST NOT ONLY IN HIS AUDIENCE, BUT IN THE WORLD. AND HE MUST REALIZE THAT BROADCASTING CAN HELP IMPROVE BOTH. MOTIVATED BY THIS IDEAL, HE ACHIEVES EXCELLENCE. AND THROUGH EXCELLENCE, SUCCESS. IT IS A SIMPLE CYCLE OF CAUSE AND EFFECT. AND, HAPPILY IT IS THE AUDIENCE WHICH PROFITS.

FOR A BROADCASTER TO DO A THING WELL ASSURES NOTHING MORE THAN HIS CONTINUED EXISTENCE. FOR HIM TO DO IT UNCOMMONLY WELL, BRINGS SUCCESS.

STATION WMYN

SUPERIOR OIL CO. OF STONEVILLE, INC.

Stoneville, N. C.

Gasoline, Kerosene, Fuel Oil
Heating, Air Conditioning Installed and Serviced

PHILHEAT
Phone 573-3691

Stoneville, N. C.

STEELE PLUMBING & HEATING CO.

Plumbing and Heating Contractors - Air Conditioning
Myers Pump Dealer - Repairs - Freezer Locker
and Refrigerator Service

Carrier

Phone 548-2853

Madison, N. C.

STOKESDALE MILLING CO.

R. W. SOUTHERN, Owner

Flour, Meal, Feeds, Custom Grinding, Mixing and Seed Cleaning

Phone MI 3-4145
P.O. Box 186

Res. Phone MI 3-4398
Stokesdale, N. C. 27357

Congratulations Class of 69

MADISON UPHOLSTERY

Specializes in Furniture and Car Interiors

Madison, N. C.

Phone 548-6896

MADISON CLEANERS

Phone 548-2263

Madison, N. C.

Compliments of

MOORE BROS. RAMBLER

Phone 548-2854

Madison, N. C.

Seniors, Congratulations

MYERS & ANDERSON BARBER SHOP

Mayodan, N. C.

THE FLOWER BOX

Flowers-by-Wire

LOUISE L. TUTTLE

548-2738 Day
548-9603 Night
121 Murphy St., Madison, N. C.

Compliments Of

DAN VALLEY GOLF COURSE

JOHN Q. PHILPOTT - Proprietor

Route 1, Stoneville

Telephone 548-6808

Compliments of

NORTH CAROLINA GAS SERVICE OF MADISON

Manager, REX MABE

MADISON FLOWER SHOP

Dial 548-2477 Day
or 548-2715 Night

107 Murphy Street

Compliments of

CARDWELL'S AMERICAN

EARL CARDWELL

Madison, N. C.

JACK'S **AMERICAN**

C. L. JACK TILLEY and BOBBY STEELE, Owners
116 N. Market St. Madison, N. C. Phone 548-6388
Road Service

Compliments of

PARK & SHOP

Compliments of

JOYCE APPLIANCE

Sandy Ridge, N. C.

CECIL FURNITURE SALES

Madison, N. C. 548-6362
New and Used Furniture and Appliances, T.V.
Factory Seconds and Trades
Custom Made Upholstery Furniture
Expert Reupholstery Work
Wood Refinishing Work
NORMAN and ROMONA CECIL

Compliments of

SEALTEST

Compliments of

ORBIT FACTORY OUTLET

PAUL COLEMAN, Owner
NEALIE JOYCE, Manager

135 Murphy St. Madison, N. C.
Phone 427-0183

Compliments of

M-M MAJORETTES

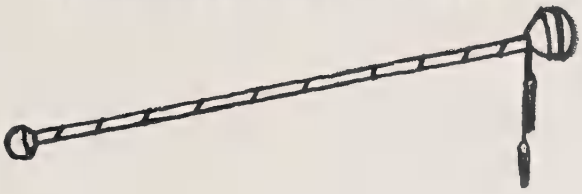

Gail Williams

Amy Knight

Vicki Rhodes

Judy Wray

Wanda Gatewood

Cathy Tucker

Carleen Cardwell

Deborah Smith

Compliments of

McCOLLUM'S ESSO SERVICE

ESSO DEALER

Phone 548-2242

Madison, N. C.

Compliments of **THE CHEERLEADERS**

Wanda
Sue
Debbie
Donna
Julie
Luanne

Carolyn

Gerri
Rita
Sharon
Carol
Shannon
Pam

CONGRATULATIONS

M & M SENIOR HIGH CHAPTER OF FUTURE FARMERS OF AMERICA

Compliments

of

THE PEP CLUB

Compliments of
SATTERFIELD GROCERY
AND SERVICE

PAUL'S SUNOCO
Phone 548-6740
Highway 704
Route 1
Madison, N. C.

IDEAL BEAUTY SHOP

Phone 548-6094

O. S. PRIDDY'S GROCERY

Mayodan, N. C.
Telephone 548-2894

Best Wishes
HOOTER ATKINS GROCERY
Mayodan, N. C.

Compliments of

MARGARETS BEAUTY SHOP

Compliments of

VERNONS BODY SHOP

Compliments of

MAC'S AMERICAN

STONEVILLE DRUG STORE
Filled Right at the Right Place
Phone 573-2721
Stoneville, North Carolina

Congratulations
MADISON BARBER SHOP
Complete Barber Service
Barbers: Carter, Price,
Newman

Compliments of

JUSTICE'S ATLANTIC

MADISON SUNOCO

Downtown Madison

Phone 427-0026

Compliments of

DEAL INSURANCE AGENCY

MONUMENTS
See or Call
ANDREW WARD
Sandy Ridge, N. C.
Monuments of All Kinds
Honesty and Quality Ph. 871-21440

Compliments of

FRED JOYCE'S STORE

TAYLOR PUBLISHING COMPANY
"The World's Best Yearbooks Are Taylor-made"

SEP 12 2016

ROCKINGHAM COUNTY PUBLIC LIBRARY
3 1554 01007 0869